WEATHER SYNOPSIS

The barometer remains low over this Province, and showery weather is becoming general. Mild weather extends eastward to Manitoba.

# The Daily Colonist.

(ESTABLISHED 1858)

COLONIST TELEPHONES
Business Office — 11
Circulation — 12
Job Printing — 197
Editorial Rooms — 80
Editor — 2111

NO. 116—SIXTY-NINTH YEAR. VICTORIA, BRITISH COLUMBIA, WEDNESDAY, APRIL 27, 1927 EIGHTEEN PAGES

## FAIR DRAWS CROWDS TO DRILL HALL

### Display at Armories Offers Comprehensive and Unique Picture of Industrial Life of Victoria

### *EXHIBIT OF SCHOOLS ATTRACTS INTEREST*

### Special Musical Programme This Afternoon—Gymnastic Exhibition, Boxing and Wrestling on Card Tonight

ONE of the most attractive exhibitions ever staged in Victoria to advance the interests of locally manufactured goods, the Home Products Fair, continues to draw crowds to the Armories.

The air of brightness and gaiety, the music, the speeches, the special "stunts" and the opportunity of surveying the nature and extent of Victoria industry by a study of the artistic and interesting booths all contribute to the lure of the Fair.

Music fills the vast, flag-decked Drill Hall both afternoon and evening; and this afternoon a special concert will be given by an augmented orchestra, beginning at 3 o'clock.

This evening a gymnastic display, with boxing and wrestling, will be staged by members of the Y.M.C.A., under the direction of Physical Director Archie MacKinnon. The orchestra again will render a special programme of music designed to appeal to all tastes.

During the intermission between the numbers played by the orchestra, visitors to the Fair are entertained by the music of a powerful, up-to-the-minute radio receiving set, reproducing the programmes broadcast from different Coast cities.

Arrangements have been made for an exhibitors' dinner in the Officers' Mess at the Armories at 6 o'clock on Friday.

**Valuable Prize Offered**

Each visitor is given a chance to win a valuable lot facing the Narrows at Selkirk Water on the Gorge. This prize has been offered by the City Council.

The latest booth to be installed in the last remaining space is that of the Victoria Co-operative Hothouse Association. This is a display of tomatoes and cucumbers such as are shipped by the association to such far-away points as Toronto.

The 5th British Columbia Coast Artillery Brigade has added a case of silver cups and trophies to the exhibit of a six-inch howitzer, an eighteen-pounder field gun and an anti-aircraft gun.

One of the curiosities of the Fair is an egg within an egg, laid by a White Leghorn hen, six months old, at Westholme, Vancouver Island, recently. This is included in the Dominion Government poultry exhibit. Chinese eggs preserved in mud, anywhere from six months to two years old, according to Mr. William Hagger, Dominion egg inspector, are also included in the exhibit.

The Vancouver Island champion hen, known officially as C-158, which set the record of 309 eggs in the pullet year, clucks contentedly in one of the cages of the booth.

Yesterday the pedigreed poultry laid no fewer than eight eggs, the market value of which is one dollar apiece.

The school exhibit is attracting a great deal of attention. It alone warrants a visit to the Fair.

**Furniture Attractive**

Queen Anne and Louis XVI period furniture, fashioned by sixteen-year-old students as part of their technical education in Victoria schools; relief maps of Vancouver Island made in salt and painted to show the natural resources of the country; "geography by modelling," showing, among other sets, a complete Eskimo camp in the Far North, fashioned by kindergarten

Continued on Page 2

## *Likely Opponents in Presidential Contest*

PRESIDENT COOLIDGE

MR. ALFRED E. SMITH

As a result of Alfred E. Smith's declaration of political faith, published in a letter to The Atlantic Monthly, there seems no doubt that he will be the next Democratic candidate for the Presidency of the United States. The objection most frequently heard to "Al" Smith's candidature was that he is a Roman Catholic. In his statement the Governor says there is no conflict between religious loyalty to the Catholic faith and patriotic loyalty to the United States. No opposition to Coolidge's candidature for the Republican party has as yet arisen, so political observers conclude that the race will be between the two.

## *Sportive Sea Serpents Sighted in B.C. Waters*

### Huge Marine Reptiles Peer at Fishermen in Howe Sound—Boatman Terrified by Appearance of Monsters—Coils Seen Breaking Water as Snakes Dive

VANCOUVER, April 26.—Two sea serpents, said to be thirty feet long and to be able to raise their heads six feet above the surface of the water, have driven all fish from the waters of Howe Sound off Gibson's Landing, fifteen miles west of here, according to Frederick Parnell, of Vancouver, who declared today that he and his brother obtained a close view of the creatures there last week-end.

Parnell said that he had been fishing without result from a rowboat when the water suddenly broke within twenty-five feet of his craft and two "serpents" reared their heads and necks above the surface emitting air with a noise similar to that made by blackfish. He described the heads as being two feet broad with enormous mouths and bulging eyes. Loose pouches of skin hung from their lower jaws, Parnell said, and their necks, of a pink color blotched with dull yellow, tapered below the heads, enlarging into the bodies.

Parnell said that he at first remained motionless with terror at the sight, but recovered his nerve in a moment and called "Look, quick!" to his brother George on the nearby shore.

Several other persons are reported to have seen the "serpents" in the same vicinity. William Park saw one blowing heavily, with head five feet above the water, for half a minute. As it went under several coils broke water before the tail disappeared.

### *Memorial Bonfire Will Be Lighted At Nine o'Clock*

THE bonfire at Beacon Hill cliff will be lighted at 9 o'clock on Saturday evening, simultaneously with one on Dungeness, across the Strait, in memory of the 135th anniversary of the visit of Captain George Vancouver to this part of the Strait of Juan de Fuca. A programme for the event is in progress of arrangement.

## JUBILEE FESTIVAL PLANS PROGRESS

### SEVEN EPISODES WOULD BE ILLUSTRATED IN DRAMATIC NARRATIVE

**Suggestion Is Made by Mr. Justice Martin for Guidance of Committee**

The celebration in Victoria of the Diamond Jubilee of Confederation of the Provinces into the Dominion of Canada has now been committed into the hands of a committee composed of more than one hundred representative citizens. This was the course adopted at the meeting held last evening of the original citizens' gathering which adopted the plan as the best means of carrying out a work on the scale upon which it is proposed to celebrate this year.

Owing to the fact that many of these selected were not present last night, it was deemed best to adjourn until Monday evening when the big committee will meet, and elect officers and proceed with the arrangements.

In the meantime any suggestions that may be considered to be worthy of a place in the celebration are asked to be forwarded to the acting president, Mr. Reginald Hayward, M.P.P., or the acting secretary, Mr. Leonard A. Campbell.

**Pageant Suggested**

Two suggestions were forthcoming last evening, and they will be considered by the committee at an early date. One of them was from Mr. Justice Martin, which came as a suggestion that a historic pageant of seven episodes should be produced. This would proceed through the principal streets, ending at Beacon Hill Park.

The seven episodes would illustrate seven of the chief events in the history of British Columbia. These would be as following under the dates appended:

1792—Meeting of Commodore Quadra

Continued on Page 11

### *Seattle Man Appointed Northwest Rotary Head*

TACOMA, Wash., April 26.—Henry Manny, Seattle Rotarian, was unanimously nominated governor of the first district Rotary international, embracing fifty-seven Rotary clubs in Oregon, Washington, British Columbia and Alaska, at the concluding business session of the fourteenth annual conference here this afternoon. Seattle was chosen as the 1928 convention city.

## FLOOD ADVANCES ON NEW ORLEANS

### ARTIFICIAL BREAK DECIDED ON IN EFFORT TO PROTECT CITY

**Tremendous Loss of Property and Life Feared if Waters Are Uncontrolled—Troops Called Out**

NEW ORLEANS, April 26.—Governor G. O. H. Simpson tonight issued a proclamation declaring that a public emergency exists and ordering the creation of an artificial break in the levee of the Mississippi River near Poydras at noon on Friday, April 29.

Should a break occur on the east side near New Orleans engineers say that the city would be inundated with tremendous loss of property and perhaps of life.

The entire Louisana National Guard was ordered out tonight by Adjutant-General L. A. Toombs. The order, General Toombs said, was a precautionary measure to meet any possible developments in the flood situation.

### *Automobile Production By Canadian Factories Shows Steady Growth*

OTTAWA, April 26.—Production of motor cars by Canadian factories showed an increase of eighteen per cent in March of this year when compared with production in February, and was a slight increase over motor car production in March of last year, according to a statement issued tonight by the Dominion Bureau of Statistics. Canadian factories produced 22,623 cars of all grades in March, with a value f.o.b. factory of $14,828,794. This compares with a production of 22,374 cars, valued at $14,133,229, in March of last year. Of the total production during March, 1927, 5,389 cars were produced for export and the balance for sale in Canada.

### *Americans Laud Prince For Bull Fight Stand*

NEW YORK, April 26.—The Prince of Wales was congratulated today by the American Society for the Prevention of Cruelty to Animals, in a cablegram sent to the British Embassy at Madrid, because the Prince refused to attend a bull fight which had been arranged in his honor. "Your disapproval of a cruel sport shows your own fine spirit of humaneness," the message read.

### *Financial Crisis Fast Blowing Over in Japan*

TOKIO, April 26.—Japan's money situation having been generally eased by the moratorium, the banks today announced unrestricted payments against bank deposits made on or after Monday of this week, the finance department states. The Tokio office of the Bank of Formosa (Taiwan), and its other branches in Japan proper, are expected to reopen within a few days, anticipating favorable action by the Diet on the Government's plan for assistance.

## MR. CARLOW SCORED BY MR. OLIVER

### Premier Says That $5,000 Fee Is Worst Piece of Political Graft He Ever Heard Of

### *VICTORIA MEMBER IN WITNESS BOX*

### More Denials to Charges Given by Witnesses—Gauthier Inquiry May Commence Here Today

EXTORTION of $5,000 by Mr. F. R. Carlow from L. G. Thomas, of Vancouver, for his influence in getting a foreshore lease for Thomas at English Bay, was the worst piece of political graft he had ever heard of, Premier John Oliver emphatically declared, while giving evidence yesterday before Mr. Justice Morrison's Commission in the Court of Appeal room at the Court House here.

Attorney-General A. M. Manson asserted that Mr. Carlow had tried his best to keep control of the Victoria Liberal Association, despite such men as B. C. Nicholas, Lester Patrick and other Liberals. "Carlow was just one of the barnacles that fasten themselves to a party. Both parties, unfortunately, have such barnacles."

"Absolutely false," was the reply given by Mr. Reginald Hayward, M.P.P. for Victoria, to the statement made by Mr. P. J. Sinnott, former solicitor for Mr. Carlow, that Mr. Hayward suggested to him that it would be better to handle the Carlow charges by throwing the documents on a screen at election time and ask Premier Oliver what answer he had to give to them. Mr. Hayward testified that he had never heard any such suggestion that pictures be thrown on the screen, and didn't approve of such a thing. "I'd rather be out of it than play dirty politics."

**Mr. Conyers to Testify**

Eight witnesses were examined by the Commission yesterday, and Mr. L. U. Conyers, treasurer of the Victoria Liberal Association, will be called to the stand when the probe resumes this morning at 10 o'clock. Mr. George H. Cowan, K.C., counsel for Mr. H. D. Twigg, M.P.P., asked that Mr. Conyers be called today, and that his books be produced for the inspection of the Commission.

It is expected that the Carlow inquiry will be concluded this morning, and will be immediately followed by the commencement of the probe by Mr. Juctice Morrison into certain charges made against members of the Provincial Government by John A. Gauthier in an affidavit sworn to in February last.

Premier Oliver told the Commission of Mr. Carlow coming to his office on January 30, 1925, and stating he was in financial difficulties. Carlow suggested that if he could get an order from the Public Works Department for a motor road safety-signal device, he could recoup his losses and "get out from under." Carlow asked witness to use his influence with the Minister of Public Works, and the Premier said he would see the Minister.

**Ordered Him From Office**

Witness said that Carlow told him about his efforts to secure a foreshore lease for L. G. Thomas, of Vancouver. He said to Carlow, "Do you mean to tell me that you extorted $5,000 from a man for using your influence to get a lease for him? I have heard of political graft, but to get a sum like this for such a transaction is the worst piece of political graft I ever heard of."

The Premier said that he told Mr.

Continued on Page 2

## BRITISH CABINET SILENT ON CHINA

### GOVERNMENT REFUSES TO TELL HOUSE NEXT STEP TO BE TAKEN

**Country Quieter Now Except in Yangtze Valley, Commons Informed—Trade Revival**

LONDON, April 26.—Unavailing efforts were made in the House of Commons today to induce the government to reveal its next step in China. The government's spokesmen would only say that the whole situation was still under discussion.

In reply to many questions, Godfrey Locker-Lampson, Under-Secretary for Foreign Affairs, reviewed the existing position in China. The area of the Yangtze, he said, was still disturbed, neither the lives nor the property of foreigners being secure, but elsewhere China was quiet.

Shanghai was quiet, said the Secretary, but trade was stagnant. On the other hand, British trade in South China was reviving, the demand for British goods was growing and coastal trade was satisfactory.

### *Mexican Troops Guard Trains Against Rebels*

MEXICO CITY, April 26.—Having defeated an attack on the Juarez-Mexico City train Sunday morning and routed in a five-hour battle the outlaws who committed the Guadalajara train outrage a week ago, Federal forces today continued a vigorous campaign against rebels in the state of Jalisco and were taking precautions to prevent train attacks elsewhere.

## *Committee Will Recommend $32,000 Reduction in Civic Estimates for 1927*

A $32,000 cut in the 1927 estimates will be recommended to the City Council Thursday night by the special committee appointed to go over the votes the second time and report possible reductions. This reduces the increase over last year's estimates from $65,000 to $30,000.

The committee, comprising Alderman P. R. Brown, chairman; Mayor J. Carl Pendray, Alderman H. C. Holmes and Alderman E. S. Woodward, met yesterday afternoon and decided upon the cuts to be recommended. A further meeting will be held this afternoon to complete the final report.

Mayor Pendray, in announcing the gross reduction to be recommended to the Council, last night stated that there was no other possible reductions that could be made. With the School Board's extraordinary expenditure raising the school tax rate, he was unable to make any definite announcement whether there would be a lower mill rate this year. It was true that a portion of last year's surplus would be used to bring the mill rate down, but whether a reduction over last year will be made, yet remains to be seen.

### *Resigns as Head of Victoria Arts College*

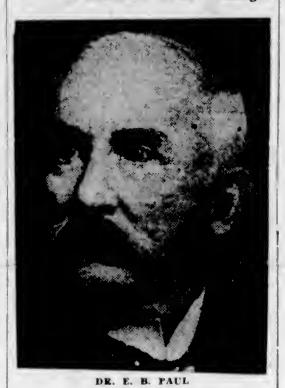

DR. E. B. PAUL

## POLICE QUELL CHURCH ROW

### Hecklers Cause Scene When Archbishop of Canterbury Speaks — Crown Opposes "Popish Prayer Book"

### AGITATORS FORCIBLY REMOVED FROM HALL

LONDON, April 26.—The police had to quell a disturbance at Queen's Hall tonight when hecklers interrupted the Archbishop of Canterbury with protests against the recent revision of the book of common prayer of the English Church on the grounds that it was "Popish."

"My Lord, I submit a resolution to this meeting calling upon His Majesty's Government to reject the Popish prayer book," shouted a man from the gallery when the venerable Archbishop started his address to the annual meeting of the Religious Tract Society.

Another man shouted a second to the motion. Then several cried hysterically: "This Popish prayer book."

Police and attendants removed the agitators, one of whom struggled violently and finally removed, shouting "take your money and go to Rome."

(The revised prayer book, which has been proposed as an alternative to the one in use, will come before the national assembly of the church in June for final approval, and will be submitted to Parliament. The revision has met considerable objection. On March 30, 100 robed clergymen marched through the East End with banners inscribed, "We will not have a compromised book.")

### *Canadian March Trade Reveals Great Increase Over Last Year's Mark*

OTAWA, April 26.—The trade of Canada shows a gain of $42,000,000 during the year ended March, as compared with the year ended March, 1926. The export trade, however, is down slightly. In the past year the export total was $1,267,673,000, while during the same period ended March, 1926, the total was $1,328,537,000. Imports into Canada have made up the substantial increase of trading during the two twelve months' periods by increasing from $927,000,000 in 1926 to $1,030,000,000 in the year just completed.

### *Shaw Portrait Rejected By Royal Art Academy*

LONDON, April 26.—A stir was caused in art circles today by the announcement that the hanging committee of the Royal Academy had rejected a portrait of George Bernard Shaw by the well-known artist, John Collier. The committee gave no reason for the rejection, but it was pointed out that many pictures are rejected yearly.

The rejection brought a typical comment from the noted iconoclast. "The rejection is as surprising to me as it is to everyone else," said Mr. Shaw. "All I can say is there is nothing wrong with the portrait, nothing wrong with Collier and nothing wrong with me. The Royal Academy is the only other party concerned and it is for the academy to explain if there is anything to be explained."

Collier, in addition to his portrait of Shaw, submitted one of Aldous Huxley, youthful novelist, which was accepted by the committee.

### *Noted Democrat Dies*

TRENTON, N.J., April 26.—J. R. Nugent, of Newark, former Democratic political leader, who helped make Woodrow Wilson governor and broke with him later, died tonight.

## DR. E. B. PAUL RESIGNS AS PRINCIPAL

### Victoria Education Loses One of Its Best Loved Figures in Retirement of Head of Arts College

### *SUCCESSOR TO BE CHOSEN NEXT WEEK*

### Linked With Education Here for Thirty-Five Years, in High School, Inspectorship and Arts College

DR. E. B. Paul, principal of the Victoria Arts College since its organization, tendered his resignation to the City School Board last evening. The announcement was received with regret, and steps will be taken next week to appoint his successor.

One of the best known figures in the educational life of British Columbia, Dr. Paul's retirement will be received with regret by a wide circle of friends in this district. He has been identified with various appointments under the School Board in Victoria since 1892, when he was appointed principal of the High School, continuing in that office until 1908. During that period the new building on Fernwood Road, now the Girl's Central School, was occupied in 1902.

**Finds Big Field**

When appointed superintendent of city schools in 1908 (an office later changed to that of municipal inspector of schools), Mr. Paul found a fruitful field for his activities in shaping the great programme of building development which became necessary to provide school accommodation in the rapidly developing city. In the negotiations which led up to the building of the present fine High School he took an active part. It has been given to few men to win the esteem of teachers in the way Dr. Paul did in discharge often of difficult problems, and many tributes to his influence on education have been paid from time to time.

Continued on Page 11

## ARMS DELEGATES ABANDON PARLEY

### GENEVA COMMISSION ADJOURNS WITHOUT REACHING TREATY AGREEMENT

**Decisions to Limit Military Effectives and Air Forces Only Points on Which Powers Agree**

GENEVA, April 26.—The Preparatory Disarmament Commission adjourned tonight without fulfilling its allotted task of preparing a draft treaty for the reduction of armaments.

President Loudin, in his valedictory address, however, declared that the commission's work in the last five weeks demonstrated that a disarmament conference is practically assured in the future. He believes that the forthcoming economic parley and three-power naval conference will prepare the way for a resumption of the discussion, which he hoped would be about November 1.

In the meantime the report goes to the council and the assembly of the League of Nations for action. The only two major points on which an accord has been reached are the decisions to limit military effectives and air forces, though both Great Britain and the United States have made reservations on the failure to limit trained reserves.

### *Former Labor Premier Getting Health Back*

PHILADELPHIA, Pa., April 26.—Improvement in the condition of former Premier J. Ramsay MacDonald, of Great Britain, who is in the Jefferson Hospital, suffering from a sore throat, was reported tonight by his physician.

### *100-Year-Old Bayonet Discovered in Oregon*

REEDSPORT, Ore., April 26.—An English bayonet, twenty inches long, believed to date back to the massacre of the Smith party at East Gardiner in 1828, has been excavated by workmen at Gardiner, Oregon.

The bayonet, which was designed to fit over the old muzzle-loader rifle, was found about three feet below the surface of the ground. It has been identified as a type in use on English rifles of that period.

## CHINESE FIRE ON U. S. SHIP; SAILORS HIT

### Cantonese Turn Guns on American Warship — Naval Craft Disperses Southern Force—One of Crew Dying

### *BRITISH DESTROYER IS ALSO ATTACKED*

### Struggle Between Southerners and Peking Troops Reaches Climax With Battle in Which 2,000 Drown

SHANGHAI, April 26.—Acting as a convoy for the steamers E. Tungwo and Tuckwo down the Yangtze River, the U.S.S. Penguin was subjected to a heavy fire last night from the south bank of the Yangtze, midway between Nanking and Shanghai, occupied by the Cantonese. A number of bluejackets aboard the Penguin were casualties. One is thought to be mortally wounded. This attack proved to be the most serious affair that any of the United States warships have sustained since they appeared in Chinese waters.

The Penguin immediately opened fire with machine guns and rifles and the Cantonese replied with field pieces, whereupon the Penguin brought her big guns to bear on the Chinese, who finally were dispersed.

The United States destroyer Paul Jones was also fired on but from the north bank of the river.

**British Ship Fired On**

Investigating another attack, the United States destroyer John D. Ford and the British destroyer Cockchafer discovered six Cantonese gunboats all ready for action. The Cockchafer was fired on later from the south bank of the river, and opened up a heavy shrapnel fire, which was kept up most of the day.

While Northern Chinese forces have met with reverses in an attempt to cross the Yangtze from Pukow into Nanking, the seat of Chang Kai-Shek's newly-founded moderate Cantonese Government, there are rumors of a concentration of Northerners for an attack on Hankow, the stronghold of the radical Cantonese faction.

Fighting between the Northern forces in Pukow and the Southern troops in Nanking, which has been in progress for a long time, reached the climax last night. When the Northerners crowded into a score or more boats and attempted to cross near the Nanking forks, a heavy fire was opened on them. Reports reaching Shanghai say that 2,000 Northern soldiers perished when the boats were sunk. Details are lacking and it is difficult to find confirmation of this report.

**Warships Engage Batteries**

A fierce battle was also fought last night between five warcraft of the Nanking Cantonese and the Northern batteries in Pukow. The firing lasted for hours but without decisive results.

Notwithstanding reports that M. Borodin, the Russian adviser of the Cantonese Government, was on his way to Russia, advices from Hankow say that he has an airplane in readiness to make a flight out of China at the first intimation of personal danger. His objective would be the Trans-Siberian Railway.

**Russia Aiding Canton**

PEKING, April 26.—That the Soviet Russian Government during the past year had paid over $10,000,000 in support of the Cantonese military and anti-foreign activities is the claim made in a statement issued by the police today.

The statement asserts that accountants have examined the books of the Dahl (Soviet) Bank seized during the recent raid on the Soviet Embassy compound.

## *Flood Menace Grows Worse In Manitoba*

WINNIPEG, April 26.—Flood conditions are steadily growing worse along the Assiniboine River west of Brandon and late tonight the situation was considered critical at a number of points. Hundreds of acres of farm land already have been inundated and roads and bridges made impassable. Warnings have been issued to residents of valley lands to seek safety on higher ground.

### RIP VAN WINKLE OF ANIMAL WORLD GOES ON RAMPAGE

LONDON, April 26.—The modern urge to "be on the go" has finally struck the Matamata terrapin in the London Zoo, which is known there as the world's laziest creature, resulting in its walking the entire length of its tank, and at rather a fast pace too.

This fresh-water turtle had reduced the science of living to a minimum of ease and rest. For months it lay in one corner of the tank with scarcely a visible movement. Occasionally it gulped a fish which came within its range. Small water plants covered the animal's shell and it made no effort to scrape them off. Baby alligators played about the terrapin constantly without disturbing its siesta.

Suddenly it went on its walk—upsetting the equanimity of all its tank mates—but apparently it has settled down again to another long rest.

### *Seized Documents Show Russians Aid Cantonese*

LONDON, April 26.—A Peking dispatch to The Westminster Gazette says documents seized in a raid prove that Russian troops are attached to the Cantonese troops.

## From the Colonist Tower

*Wednesday, April 27*

117th Day, 1927

**THE WEATHER**

Victoria and Vicinity—Light to moderate winds; mostly cloudy, and mild with showers.

Sun Rises: 5:01 o'clock.
Sun Sets: 7:20 o'clock.

High Tide: 12:22 a.m., 7.8 feet.
Low Tide: 5:40 p.m., 3.1 feet.

*Sport*

Ronny Scott-Moncrieff elected Cambridge golf captain.

Reece makes break of over 1,300 with "pendulum" cannon.

*The News*

**Local and Provincial—**

Display of home products at Armories continues to attract crowds.

Committee to recommend reduction of $32,000 in civic estimates.

Premier Oliver brands Carlow fee as worst piece of political graft he ever heard of.

Dr. E. B. Paul resigns as principal of the Victoria Arts College.

Local arrangements for the jubilee festival progressing.

**Dominion, Imperial and Foreign—**

Hecklers shout down Archbishop of Canterbury.

British cabinet maintains silence on Chinese plans.

Two transatlantic aviators killed in crash of plane.

Flood threatens to sweep into city of New Orleans.

Geneva arms conference adjourns with objectives unattained.

Chinese batteries shell American warship.

*The Footwear Centre*

The Best Shoes for Men
That Money Can Buy
Bear the Name

**"CHURCH"**

(Northampton, England)

We have them in black and tan—Oxfords (light weight as well as brogues) and boots.

CATH CARTS

We Can Fit and Suit You
1208 Douglas Street
Phone 1125
WM. CATHCART & CO. LTD.

HOT WATER OR HOT AIR
**FURNACES**
Installed and Repaired
Plumbing and Sheet Metal Work
**Young & Pottinger**
2628 Douglas St. Phone 215

**EFFECTIVE PRINTING**
The Kind That Brings You Increased Business
**DIGGON'S**
1208-12 Gov't. St. Phones 2147-2148

## FAIR DRAWS CROWDS TO DRILL HALL

Continued from Page 1

grades, and Indian design glazed pottery from Victoria clay are a few of the surprises in store for patrons of the exhibition.

The joint display of the High School technical students (about 165 boys, who spend approximately an hour and a half a day at their technical course) is amazingly good. It includes cabinet making, period furniture, the latest in wrought-iron lamp standards, beaten copper work, lathe and machine work.

First-class millinery and tailor-made suits, as well as practical house dresses and other articles of apparel form the contribution of night school students. Night school technical classes also display architectural and mechanical drawing exhibits with lathes, jacks and other practical results of the course provided.

The pottery exhibit attracts much interest. The glazing of local and imported clays is done at the High School. The manual training exhibit is another centre of attraction. The latest type of book illustration, silhouettes and pen and ink sketches are shown by the graded schools. "Drawing in the solid" is well represented by a collection of cleverly modelled plasticene vegetables from the King's Road School. Such things as the home economics exhibit and the miniature representations, "A Lumber Camp," "The Landing of Columbus," and so on will continue to attract crowds of guests as long as the Fair remains open, which will be for the rest of the week.

**Shoal Bay Rabbitry**

On the left wall from the entrance, the Shoal Bay Rabbitry, representing probably the youngest "Made-in-Victoria" industry, has a unique display. This firm, Mr. and Mrs. Frank P. Boucher, have been raising rabbits for the last eight years and have lately taken up the manufacturing of rabbit pelts, or "Coney" as it is known commercially. The exhibit consists of twenty-three live specimens of the Black Siberian hare, White Siberian hare, and Chinchilla, running around amid their natural surroundings of rustic work and evergreen. Specimens of Coney pelts are also shown and Mr. and Mrs. Boucher are demonstrating the good and bad qualities of different grades of pelts, the advantages and disadvantages of the different breeds, from the manufacturers' point of view, and are open to prove that although rabbit breeding is not a get-rich-scheme yet there is good money in raising rabbits both as a side line, and also as an all-time undertaking.

When Lieutenant-Governor Bruce visited this stall with Miss Mackenzie Joan Boucher presented Miss Mackenzie with a specimen of this firm's work.

ENO'S FRUIT SALT
ROUND THE WORLD

TO whatever remote corner of the earth civilized man has penetrated—there ENO is to be found. In Canada, where the extremes of climate are often trying, ENO's "Fruit Salt" has been the health safeguard of wise people for more than fifty years.

ENO contains no purgative mineral salts—nothing, in fact, that it might be unwise for you to take. It is a pleasant, sparkling saline, cooling and invigorating. It stimulates the digestive and eliminating organs of the body and keeps the whole system toned up and healthy.

Prepared only by :—J. C. ENO, LTD.,
*Sales Representatives for North America:*
*HAROLD F. RITCHIE & CO., LIMITED—10-18 McCaul St., Toronto.*

**KIRKHAM'S GROCERTERIA**
749-751 YATES STREET

**Wednesday Morning Surprises**
QUANTITIES LIMITED

Clarke's Tomato Soup, per tin
Pure Spices, All Kinds, per shaker tin
Pure Breakfast Cocoa, per lb. — **9c**

B. C. Tomatoes, 2 large tins for
Sliced Pineapple, 2 large tins for — **25c**

Leslie's Table Salt, 20-oz. carton for — 5¢
Royal City Pork and Beans, 2 tins for — 15¢
Pyramid Pastry Flour, 10 lbs. for — 45¢

Fresh Eggs, Extras, 3 dozen for $1.00, per dozen — 34¢
New Zealand Butter, Anchor Brand, per lb. — 48¢

TABLE GLASSES Each **5c**
FRESH DATES 3 lbs. for **25c**
CHOCOLATE CREAMS Per lb. **25c**

Fruit Department Open This Afternoon, and Tonight Until 11 o'Clock
For the Sale of Fruit, Bread, Butter, Eggs and Confectionery

# WORLD CREDIT SMASH FEARED

**NOTED ECONOMIST WARNS UPHEAVAL COMING—TARIFF BARRIERS BLAMED**

**European Breakdown to Spread to Every Continent Unless Preventive Measures Are Taken Now**

NEW YORK, April 26.—Europe is prepared to produce sufficient goods to pay the huge annual deficit which the world war has cost her, but world-wide tariff barriers are cutting off her markets, according to Sir George Paish, British financial expert, who, speaking before the Bond Club of New York, warned his hearers that the situation contained a genuine threat of a wide-spread credit breakdown.

"The position of Europe," said Sir George, "is one of great difficulty. Not only has the world been putting up fresh manufacturing plants and increasing its capacity to produce, but every country is unwilling to buy manufactured goods. There is only one country that is not; that country is Russia. Russia wants credit to buy manufactured goods and we are not willing to supply credit to that country."

**Aid for Europe Necessary**

If the world in general is to be able ultimately to honor its obligations, he declared, then there must be an expansion of the income of Europe in particular and the world in general.

Taking Canada as an example, he showed that the Dominion had annual disbursements on its external debt amounting to some $300,000,000, and suggested that the difficulty of meeting these would be a very real one if a breakdown in Europe should occur. South America and Australia, he declared, would be similarly affected in case of serious curtailment of the European market for their goods.

**Breakdown to Be General**

"Every country in the world today is in debt as never before," declared Sir George, "and needs a vast expansion of income to meet its obligations. If there is a breakdown of credit it will be a world breakdown. No one can measure the consequences of such a breakdown."

Sir George proposed as the logical preventive for the possible breakdown of credit the cancellation or reduction of inter-Allied debts, the lowering of tariff barriers everywhere and the turning of capital into productive channels, which would open up new virgin territory and new markets.

## MR. CARLOW SCORED BY MR. OLIVER

Continued from Page 1

Carlow to leave his office and not to come back. Carlow went, and has not come back, and witness hasn't spoken to him since.

Attorney-General Manson stated that the arrangement alleged by Mr. Carlow to have been made, had never been explained to him by Carlow or anyone else. He said that Carlow had never come to him and discussed the carrying on of organization work with liquor commissions or liquor funds.

Mr. J. W. de B. Farris, K.C.: "Were you aware of Carlow getting liquor orders and turning over the commissions to organization expenses?"

"No."

**Says Price Was Reduced**

"Did you know of the suggestion that the price of liquor was raised to provide a commission for Carlow to be applied to organization expenses?"

"No. On the contrary, the price was reduced from sixty to fifty-five shillings."

Counsel: "Did the Cabinet Ministers have relations with Carlow?"

"Not that I know of. We were all pretty leery of him."

Mr. Cowan questioned Hon. Mr. Manson regarding Liberals balls held at Armories, asking where the money came from to pay for the functions.

"I don't know," replied Hon. Mr. Manson, "but I presume that it was subscribed by the good Liberals of Victoria."

The Attorney-General testified that the order for liquor was given to Mr. Carlow without witness' knowledge, and that Carlow would not have got that order if he had known about it.

"Is it not a fact that while Mr. Carlow was putting on balls for the Liberal party he was also receiving liquor commissions?"

**Has No Knowledge of Claim**

"Carlow was busy furthering his own ends. He says he got commissions, but I have no knowledge of the fact."

Hon. Mr. Manson said that on the night of the last Provincial election, when he was up north, he said to a friend that he hoped the Liberals did not win the Esquimalt riding, for 'it would be a disgrace to the Liberal party if Carlow is elected. He is no credit to any party."

Mr. Cowan: "Isn't Mr. Carlow intelligent?"

"He is both batty and a crook," Hon. Mr. Manson replied.

"Did Mr. Carlow get the absentee vote in Esquimalt?"

"Carlow was so badly snowed under in Esquimalt that the absentee vote would prove of no avail. He is one of those men who make politics disgusting to the general public," the Attorney-General stated.

Hon. Mr. Manson admitted that a small part of the commissions might have been used in organization work, but he thought most of the money went into Mr. Carlow's pocket.

**Knows of No Agreement**

Mr. John Hart, former Minister of Finance, questioned by Mr. Farris concerning the alleged bargain whereby Mr. Carlow became liquor agent and turned over his commissions to organization expenses of the Liberal party, said that the first he had heard of it was when he received a letter from Mr. Sinnott, local lawyer.

COLDS IN THE HEAD INFLUENZA LA GRIPPE
Relieved in a night by
GRIP-FIX
IN CAPSULE FORM
Formula—Aspirin, Phenacetine, Quinine, Salol, Caffein, Cascara and Camphor Monobromate—just what your physician would use.
At all Druggists 35¢ BOX
THE VANCOUVER DRUG CO., LTD.
Special Agents

## *Pioneer of Sooke District Laid to Rest Saturday*

LATE MR. J. S. MUIR

The funeral of Mr. Muir, who died as a result of injuries sustained when his home burned to the ground on April 12, was held last Saturday. The deceased was a pioneer of Sooke, having settled in that district in 1862.

## *Members of Junior Chamber to Attend Home Products Fair*

ON Thursday night at 8 o'clock all members of the Junior Chamber of Commerce will go in a body to the Home Products Fair at the Armories. Members are being notified of this arrangement and a large turnout is expected. The Junior Chamber is interested in the success of the function and feels that it is its duty to patronize the exhibitors who have displayed their enterprise by jointly exhibiting the products which they are manufacturing in this city.

Mr. Farris: "You wrote a formal denial when you got the letter?"

Witness: "Yes. I knew of no arrangement being entered into, as Mr. Carlow claims."

Mr. Cowan: "You have been in private business for some time now, and you really don't recall much about it, do you?"

"I have been in private business, but if such a bargain or arrangement was made, I would remember it."

"Did you furnish Mr. Carlow with 'the sinews of war' in connection with organization work?"

"No."

Mr. Cowan: "Do you know the source from which Carlow got paid in 1922?"

"No. I didn't handle the moneys."

**Never Heard of It**

"It is suggested that the price of whisky was raised from fifty shillings to fifty-five shillings in order to give a commission to Carlow, to be used for organization expenses?"

Mr. Hart: "I never heard of it."

Mr. Twigg: "You spoke in eulogistic terms of Mr. Carlow at an election meeting in Esquimalt."

"Yes."

"Then you don't agree with Mr. MacLean's criticism of Carlow?"

"I was not in the courtroom when Dr. MacLean was on the stand."

That he had never heard of any arrangement made by Mr. Carlow to raise funds for organization work on liquor commissions, was the statement made to the commission by Hon. Dr. J. D. MacLean, Minister of Finance. He stated that Mr. Carlow had visited him several times, and on the last interview suggested that money could be raised by dealings in liquor.

"I at once stopped him and told him that I didn't want to hear anything of the kind. I didn't approve the plan, and Carlow has not been in my office since. I advised him that if he were the friend of the party he would not resort to this kind of thing," said Hon. Dr. MacLean.

The Minister said he had nothing to do with raising campaign funds, adding that the most effective political organization was not done with the use of money.

**"Not Fit to Be a Candidate"**

Cross-examined by Mr. Cowan, Hon. Mr. MacLean admitted that he had suggested to someone that Mr. Carlow was not a fit candidate for the Liberal party in Esquimalt at the last Provincial election.

Mr. Cowan: "On what grounds did you think that?"

"On a good many. My impressions of Carlow were not good. When one has been in public life a long time he is able to size up his fellow men."

"Haven't you changed your mind since?"

"No. I'm confirmed in my original opinion."

Counsel: "Did you not in your speech in the Legislature on the Carlow charges state that Mr. Carlow was a Conservative?"

"I may have, for I've been under the impression that Carlow was at one time a Conservative."

"Were you brought to task by Mr. Carlow for such an assertion?"

Witness: "I don't see how Carlow could bring me to task."

**A Letter From Mr. Carlow**

"Did Mr. Carlow write you a letter?"

"Yes. I got one from him, in which he said that he had been represented as disloyal and a traitor to the Liberal party."

"Did you answer it?"

"I did, and told him that as far as I was concerned, no statements reflecting upon him had come from my office."

Mr. Cowan: "You made the charge in the House that Carlow had been a Conservative, and had returned to the Conservative ranks?"

Hon. Dr. MacLean: "That surely is not a serious charge?"

"This is the portrait of one of my ancestors, the Marquis de Capulet!"

"Ah, I see. Your relation had the portrait made during the carnival, I suppose?"—Pele Mele, Paris.

Mr. Cowan: "It is a compliment."

Miss Kathleen Knapton, who is employed as stenographer at R. P. Clark & Company's office here, was put on the stand by Mr. Twigg and questioned concerning her work while in the employ of Mr. Carlow early in 1923. Mr. Carlow's office was in the Union Building.

Mr. Twigg: "What was the nature of your work as stenographer?"

"Mostly political work, and some work in connection with real estate."

**Chiefly Political Work**

"Would you not say that Mr. Carlow's activity in the office was chiefly political work?"

"Yes. There was not much doing in real estate."

Witness said that she was employed for two or three months, and was paid by Mr. Carlow the sum of $50 a month.

Counsel: "Was there not another girl working there doing political work also?"

"Yes."

"Were you not a member of the Young Ladies' Liberal Club while working for Mr. Carlow?"

Miss Knapton: "I was secretary of the club.

"That is a club which Mr. Carlow organized?"

"Yes."

Cross-examined by Mr. Farris, Miss Knapton said that some work was done on the Voters' List in 1923.

Mr. Farris: "Then the other girl was brought into the office for that purpose?"

"Yes."

**Sees Mr. Hayward**

Mr. P. J. Sinnott, who was formerly Mr. Carlow's solicitor, was recalled to the stand and explained that Carlow had repeatedly suggested to him that he see various people about his affairs. While the Gauthier charges were before the House, Carlow suggested that Mr. Sinnott see Mr. Hayward about helping him to press ahead his charges.

"He said Mr. Hayward might make a name for himself if he took these matters up," Mr. Sinnott went on, "and said he was one of the Conservative members who had money available for such a purpose.

"Being at the Parliament Buildings I called Mr. Hayward out of the House and mentioned the matter to him. Mr. Hayward stated that he did not want to have anything to do with it. I said I didn't blame him, and I didn't like to be mixed up with it myself and was merely stating what Mr. Carlow told me.

"Some days later I drove into town with Mr. Hayward in his car, and discussed the matter with him. The result of our discussion was that we both were of the opinion that it was not a proper method of handling these claims from a political point of view, and Mr. Hayward suggested it would have been more effective if photographic copies were taken of the documents and used during the election by showing them on the screen and asking what answer John Oliver had to them."

**Explains Conversation**

Mr. Sinnott wished to explain his conversation with Leo Menendez, secretary to the Attorney-General, about the Carlow charges. He wanted it understood that he did not discuss Carlow's affairs with Mr. Menendez, but only the charges then before the House. In no way had he revealed his client's affairs, he said.

Mr. Reginald Hayward, M.P.P. for Victoria, said Mr. Sinnott met him over at the Parliament Buildings and told witness that Carlow had certain documents and papers that would be valuable to the Opposition party. Witness told Sinnott he wasn't particularly interested in the proposal. Mr. Sinnott told Mr. Hayward that Carlow was hard up and needed the money. "I told him that I wouldn't have anything to do with the matter, and suggested he go and see those who were pressing the Gauthier charges."

"I was told that to make things look regular, if I didn't want to pay for this information I could buy stock in a company which, I might say, was a bum company. I told Mr. Sinnott I was not interested."

**"Absolutely False"**

Mr. Hayward then told the commission that Mr. Sinnott's assertion that witness suggested the making of photographic copies of Carlow's documents to be thrown on the screen at election time and asking John Oliver to answer them was absolutely false.

Witness admitted he had used strong language in regard to Mr. Carlow, stating that he would not care to repeat in court the term he had employed. "A person who is willing to sell information to another party is not worth considering," he opined.

Cross-examined by Mr. Farris, Mr. Hayward was asked if Mr. Sinnott was the president of the McBride Conservative Club here.

"Yes," answered witness.

"Did not McBride Club pass a resolution expressing lack of endorsation in the course adopted by the four Conservative members for Victoria in the Legislature?"

"Yes, they did."

Mr. Farris: "You were rather resentful at that action, wern't you?"

Witness: "Well, it isn't nice to be thrown down by our own party."

**Government Purchasing Agent**

Mr. James Paterson, Government Purchasing Agent, was the first witness heard yesterday. He said he had charge of Government purchases of liquor as well as other commodities. About $5,000,000 worth of liquor or from 55,000 to 60,000 cases of whisky were purchased in a year.

Asked about the transfer of Samuel McHaffie's liquor agency to Carlow, Mr. Paterson said he had never known of McHaffie in the liquor business until a year ago. At that time McHaffie asked him for a liquor order, but he refused.

Carlow did see me about the purchase of House of Lords whisky," Mr. Paterson said, adding that no mention had been made of the use of Carlow's commissions for political purposes, as Carlow charges. No arrangement was made for giving Carlow a fixed number of orders a year, he said.

Asked whether any mention had been made of political use of liquor commissions, Mr. Paterson replied:

"If he had made any such suggestion to me I would have warned him out of the office."

**"Fantastic Statement"**

"An absolutely fantastic statement," was Mr. Paterson's comment on Mr. Carlow's statement that he had raised the price of liquor in order to secure a larger commission, and that Mr. Paterson had said that he quite understood this arrangement.

In January of this year, witness went on, Carlow came to him and started to tell about his troubles. While witness replied he did not want to hear anything of the kind, Carlow insisted and recited much of the material contained in his present charges.

"Then he quoted prices in five brands of whisky which he said he had agencies for," witness went on. "I knew two of these brands to be of inferior quality and the other three I did not know. He said if he got an order for any of these brands in view of the near approach of the session of the Legislature and the fact that his declaration was in the hands of Conservatives, he would go away to Washington and be away five or six weeks during the session. In reply I said it was quite immaterial to me—those were my words—whether he stayed or went away.

**Entirely Disinterested**

"I was not interested at all. He went out, but not wishing to be discourteous I said I would look over his lines. He called me on the telephone next day and I said we were not interested in his offer. Later he came over and got his labels and quotations, and on going out he said he got all he expected to get."

Mr. Paterson told of finding Carlow in the Government liquor warehouse here in 1924 talking in an excited way with officials. A second time he found Carlow in the warehouse and immediately complained to Mr. Manson, who then issued strict orders to the Liquor Board to admit no strangers to this establishment. A copy of Mr. Manson's letter to the board was produced and read.

**Flannel Trousers**

New arrivals in the finest of English Flannels. All the wanted pastel shades, light and dark greys and a vast selection of whites to choose from.

White Flannel..$7.50 to $15.00
Others from....$4.50 to $11.50

1217-1221 Gov't St.
**W. & J. Wilson**
Established 1862
CLOTHIERS TO MEN AND BOYS

## *Ontario Woman Kills Four Young Children*

WINDSOR, Ont., April 26.—After killing her four young children by cutting their throats with a large knife, Mrs. Humma Thomas, thirty-four years old, of Ford City, attempted suicide by a similar method. The tragedy was discovered by neighbors shortly after 6 o'clock this morning when Mrs. Thomas was seen pacing the veranda of her home, blood streaming from wounds in her neck. Ford City police found the bodies of the four little victims stretched on blood-soaked beds in two rooms on the first floor of the house.

The motive for the murder, the police believe, was poverty and mental derangement.

## *Mexican Lecture*

Owing to the demand for seats for the Mexican lecture by Mr. J. J. Maloney at King's Hall, Friday next, and for the convenience of those wishing to attend Captain Amundsen's address, an overflow meeting will be held on Saturday, at which Friday tickets will be honored.

BABY'S OWN SOAP
Best for Baby Best for You

**Eat Meat** **for Health**

But be sure you get the best meats obtainable. Ours are the finest to be had, health-giving and strength-building. Low priced, too!

FANCY STEER BEEF
Prime Ribs Beef, lb. — 23¢
Prime Ribs Beef, cut short — 28¢
Boneless Roasts, lb. — 20¢
Cross Ribs Beef, lb. — 18¢
Lean Pot Roasts, lb. — 15¢

CORN-FED PORK
Leg of Pork, lb. — 28¢
Shoulder, middle cuts, lb. — 25¢
Shoulder Pork, shank on, lb. — 19¢
Side Pork, lb. — 25¢

NEW ZEALAND LAMB
Shoulders and Ribs, lb. — 22¢
Loins, New Zealand, lb. — 30¢
Legs, New Zealand, lb. — 34¢

SAUSAGES
New England Pure Pork, lb. — 25¢
New England Beef Sausages, 2 lbs. for — 25¢

Shoulders of Lamb, per lb. — 29¢
Full Loins, per lb. — 40¢

Grapefruit, 6 for — 25¢
Fresh Rhubarb, lb. — 10¢
Fresh Asparagus, — 19¢
Mild Cured Ham, lb. — 35¢
Picnic Hams, lb. — 20¢
Salt Pork, lb. — 25¢

SPECIAL
Choice Fancy Fowl, lb. — 28¢

NEW ENGLAND MARKET
Phone 2368 750 Yates Street

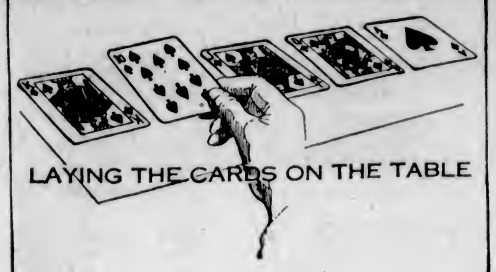


THE B-H Dealer everywhere is the one paint man who can tell you all you ought to know about the paint you buy. He lays the cards right on the table. 70-30—he says—an unbeatable hand. 70-30 is the karat mark on paint—it means 70 parts of Pure White Lead and 30 parts of Pure White Zinc. B-H "English" Paint carries the 70-30 mark with our guarantee behind it.

The B-H Dealer will tell you how to use this pure paint to get the best results for the least money. To back his experience he has the co-operation and support of Brandram-Henderson experts. The low cost of painting with pure paint will amaze you.

*Brandram's Genuine B.B White Lead, —leader of the world for nearly 300 years.

B-H 'English' PAINT

BRANDRAM-HENDERSON
Makers of White Lead—Paints—Varnishes—Lacquers

70% 30% 100% Pure Paint

THERE are two elements among the White Pigments—Brandram's Genuine B.B. White Lead and French Process Pure Grade of White Zinc. Combined in the ideal proportion of 70 to 30, a union of great strength is formed, producing a Paint Film of the utmost hiding capacity and resistance to weather and wear.

WHITE, BLACK AND 36 POPULAR COLORS

FOR SALE BY
B.C. HARDWARE & PAINT CO., LTD.
718 Fort Street, Victoria
SIDNEY TRADING CO., SIDNEY, B.C.



OF all investments, a Crown Life Policy will bring most happiness. It protects your wife, your children, your business and your old age.

CROWN LIFE
INSURANCE COMPANY

B.C. Permanent Loan Building, Victoria, B.C.
R. F. Walker, Superintendent — F. W. Taylor, General Agent



Investments

A Splendidly Constructed 6-Room Semi-Bungalow with every modern convenience, just off Oak Bay Avenue, on two large garden lots. Perfect condition. Mortgagee's sale. Price, on terms ..... $2,750

Cadboro Bay, Among the Trees, a Picturesque Stucco Bungalow with city conveniences, nestling in a charming secluded garden, beautiful flowers, shrubs and trees; half acre. Price cut, for quick sale, to ..... $3,750

New Oak Bay Stucco Bungalow; living room 24 ft. by 13½ ft. 2 airy bedrooms, etc.; garage. A very attractive home for, on terms ..... $3,675

COLES, HOWELL & CO., LTD.
SUCCESSORS TO
Real Estate ARTHUR COLES Insurance
1205 Broad Street — Phone 65 — Victoria, B.C.



Victoria Baggage Company
H.M. Mail Contractors

Our Specialty
Furniture Moved, Crated and Shipped
Pool Cars for Prairies and All Points East

We Can Save You Time and Money. Largest Vans in the City.

Phones 2505 and 2506
510 Fort Street



PRODUCERS SAND AND GRAVEL CO., LTD.
SAND AND GRAVEL
Scientifically graded and washed with fresh water. Largest capacity in Canada.
1902 Store Street — Phone 366



WOOD
Best Fir Millwood
$4.25 per cord load; C.O.D., $4.00
Kindling
$6.00 per cord load; C.O.D., $5.75
LEMON, GONNASON COMPANY, LTD.
Phone 77 — 2234 Government St.


**Murder Case Postponed**

VANCOUVER, April 26.—A further adjournment until Thursday was ordered in police court today when Angus Nicholson and R. T. Moore appeared for continued preliminary hearing on a charge of murder arising out of the death of Marshal Douglas in a local hotel on April 5.

## *Oratorical Test Will Be Staged For Island Shortly*

The oratorical competition in District 6, which includes all high schools on Vancouver Island, will take place on Saturday evening, April 30, at 8 o'clock. The place will be announced later. Contestants are: Archie Dick, Cumberland High School; John Guthrie, Cassidy High School; Algoma Ironside, Nanaimo High School; James Gibson, Victoria High School.

Orations are limited to ten minutes. Subject: "Canada's Progress Since Confederation." Judges are: Rev. W. G. Wilson, minister of the First United Church; Major L. Bullock-Webster, director British Columbia Dramatic School; Mr. Albert Sullivan, Provincial Inspector of High Schools.

# PROPER DIET WILL STOP DECAY

**DR. W. J. LEE, SPEAKING BEFORE CONVENTION, URGES NEED OF PREVENTION**

**Calcium, Phosphorous and Iron Essential to Sound Teeth—Feeding of Child Is Important**

"Tooth decay is such a universal affliction, so costly to the nation in time and money, so destructive in its ravages, and so often found to be the seat of serious systemic disorders, that in nearly every university in civilized countries research departments have been established with the object of finding some definite means by which this most universal of all afflictions may be lessened or entirely eradicated," Dr. W. J. Lee, D.D.S., of Vancouver, said in the opening remarks of his lecture on "The Relation of Food to Tooth Decay," given at the Dentists' Convention in the Empress Hotel.

"No one contributing factor has been given such prominence during the past few years as diet, and no other offers so much hope for solving this important problem," he went on to say.

Ninety per cent of all decay was found to be in the areas of imperfect formation or calcification. "Thus, the relation of diet and nutrition to normal tooth development is forcibly emphasized.

"Decay of the teeth is directly responsible to the lactic acid excretion of bacteria, which feed on foodstuffs of a carbohydrate nature, such as bread, cake and biscuits, which cling to the teeth, causing faulty formation and imperfect calcification. Organisms, capable of producing an acid of sufficient strength to attack the teeth, are most universally present in the mouth, and attempts to destroy these or prevent their growth by external agencies, such as antiseptics, have not been successful.

**Food Can Be Controlled**

"On the other hand, the food factor can be controlled, and, when it is generally known and understood that decay can only result from the bacteriocidal action, the significance of hygienic care as a prophylactic measure will be appreciated. Notwithstanding, however, the most careful efforts towards keeping the teeth free from food deposits, decay will, in some mouths, proceed with alarming rapidity.

"Thus then if one is to practice true prevention, a knowledge of the influence of nutrition on the formation of teeth immune to disease is imperative," Dr. Lee asserted.

He pointed out that decay of childrens' teeth was primarily a problem of defective feeding, including prenatal feeding, and that "the dietetic factors, responsible for the formation of sound teeth, also confer resistance upon teeth already erupted."

Sound teeth were brought about by the use of foods containing fat-soluble vitamins, such as milk, egg-yolk, butter, animal and fish fats, and especially cod liver oil. He stressed the importance of cod liver oil as a contributor to sound teeth. Cereals and oatmeals, in the absence of this vitamin, brought about the formation of poorly calcified teeth. The prenatal diet was perhaps the most important factor in the problem of decayed teeth. Mothers should be advised as to their choice of food.

**Should Drink Milk**

"Of the sixteen different elements that, in various combinations, go to make up the complex human organism, no one is so often lacking, or so necessary to sound teeth, as calcium. The most valuable source of calcium is milk." The daily consumption of milk should be four glasses daily to ensure a sufficient amount of calcium with a margin of safety. Rickets was the most common disease due to the lack of dietetic requistes. To avoid this, vitamin D should be considered, and the most valuable source of this was cod liver oil. Calcium is contained in the ultra-violet rays given off by the sun, but due to the small amount of these rays absorbed by the body because of clothing a liberal amount of cod liver oil would make up for the deficiency.

Eight fundamental principles should be considered in the selection of food to make a combination most favorable to growth and development. They were: first, that the normal diet should contain an adequate amount of proteins, fats, carbohydrates, mineral salts and vitamins to maintain an individual's normal weight for age and stature; second, diet should contain sufficient protein to provide for growth and repair; third, diet should contain twenty-five per cent of fat chiefly of animal origin, butter particularly, which contains 3,605 calories to the pound; fourth, food should consist of from sixty to sixty-five per cent carbohydrates, which should be secured from vegetables; fifth, the diet should contain enough of bulky residue-containing foods to ensure natural bowel movement; sixth, the diet should contain ample minerals, most important of which were calcium, phosphorous and iron; seventh, the diet should be balanced so as to exclude an excess of acid-forming foods; and eighth, the diet should contain an ample amount of the vitamins to ensure normal growth.

## *Northern Pacific Building Opens in N. Y.*

THE industrial, agricultural and social progress of the Northwest and the recreational advantages of that territory are to be set constantly before countless thousands of persons at one of the busiest corners in New York.

The Northern Pacific Railway Company has just opened a new passenger office in New York at Fifth Avenue and Forty-Sixth Avenue in a reconstructed building which for many years was the home of the famous Drecier & Company. Here is to be provided a convenient headquarters for Northwest travelers in uptown New York, and at the same time this new Northern Pacific office will serve Minnesota, North Dakota, Montana, Idaho, Washington and Oregon as an exposition building where every day in the year this territory served by the company's lines will be called to the attention of New Yorkers and transients.

The new Northern Pacific Railway building is a five-story structure of black marble and white stone. The interior of the passenger office carries color and theme of the railroad's trade mark—black and red predominating. Large display windows on Fifth Avenue and Forty-Sixth Street picture Northwest scenes and products, which are effectively shown as upon miniature theatre stages with novel lighting effects to emphasize Northwest attractions and to catch and hold attention of passers-by.

In announcing removal of the company's offices from 280 Broadway to the uptown location, A. B. Smith, passenger traffic manager, said this step is a part of the new policy of Northwest railroads. Recent public discussions have shown the need of better acquaintance and better understanding as between the people of the East and the people of the West, he said, and by establishing this office in the heart of the New York shopping district and equipping it to furnish information about the Northwest the Northern Pacific not only will facilitate the handling of its own business but will contribute in an important way to that better understanding.

With indications this year that travel to the North Pacific and intermediate territory will compare favorably with other "heavy passenger travel years," the opening of the new New York offices of the Northern Pacific is timely, Mr. Smith said.

# LIGHT WILL CARRY CITY'S TAXATION

**Courtenay Is Told That in Five Years Liability Will Be Reduced to School Levy**

COURTENAY, April 26.—A public meeting was called on Friday night for the purpose of giving members of the City Council an opportunity of explaining the various by-laws on which the ratepayers were being asked to vote today.

Mayor McKenzie called the meeting to order and outlined the object of the meeting.

Alderman Douglas, sponsoring the cement sidewalk by-law, described how this permanent improvement would enhance the appearance of the town. He compared the cost of cement walks with that of board walks, showing that the former were the cheaper by far in the long run. He assured the ratepayers that a competent inspector would be employed on the construction work and that a first class job would be done.

Alderman Fielder opposed the construction of the cement walks, but was in favor of the school by-law and the electric by-laws.

Alderman Macdonald explained the two electrical by-laws at some length, giving an outline of the substantial growth of the light and power system since its commencement. It was now necessary to enlarge the system. The transformers were at times overloaded and the margin of safety had been reached. Without this public utility the mill rate would be forty mills instead of twenty-five, he said. The profit from the electric department was therefore saving the raetpayers fifteen mills. With the more favorable agreement which was now proposed with the Canadian Collieries and an improved system of distribution, it would be possible within five years to pay all taxes, except the school levy, out of the revenue from this department.

**Keep Rate Down**

Alderman Pearse, chairman of the Finance Committee, gave a short history of the annual mill rate of the city since its incorporation. He did not want to see the rate increased, and favored keeping it at a stable figure around twenty-five mills. A low rate was a fine advertisement, but it would not do to stagnate in order to keep the rate down. It was better to look ahead. The electric light and power system was represented as being worth $65,000, whereas in reality it was probably worth nearer $200,000, and would show a good rate of interest at that valuation. Regarding the school by-law, Alderman Pearse said the ratepayers had got to recognize the fact that a new school had to be supplied. He considered that the city was getting out of the problem very well, thanks to the efforts of the Mayor and Council and others. The Government was putting up $10,000 towards the cost. If the citizens of Courtenay did not take advantage of this offer now it might not be repeated. Alderman Pearse thought the time for the construction of cement walks had hardly arrived.

**Mayor's Review**

Mayor McKenzie gave a resume of the progress of the city during the last two years. He said it was quite necessary for the electric by-laws to be passed, as the system was at present loaded to capacity. School matters had taken up a good deal of time, necessitating trips to Victoria. He described how eleven classes in the present eight-roomed school caused over-crowding, which resulted in an unhealthy state of affairs. The city, he explained, really had no option in the matter, but had to provide the new school. He made a special plea for the construction of the small cement sidewalks programme. He could not understand the lack of progress manifested by some. The proposed 1,300 feet of cement sidewalk would certainly not hurt the town financially, and would be the commencement of good walks.

He paid a high tribute to Alderman Douglas, and considered the citizens were fortunate in having such an energetic chairman of the public works.

Several questions were asked by the ratepayers. Mr. Heber Cooke asked if it was possible to lay the cement sidewalk over a new fill. Mr. J. H. MacIntyre hoped that the matter of ventilation would be considered in the new school building.

A vote of thanks was tendered the mayor and aldermen for calling the meeting and giving explanations of the by-laws, Mr. A. Cleland voicing the sentiments of the meeting.

# MINER MUST DIE, COURTS REAFFIRM

**Government Refuses to Intervene Second Time—Precedents Broken to Give Man New Trial**

LONDON, April 26.—An extraordinary ordeal has been undergone by William Knight, a miner, who will be hanged at Nottingham tomorrow for the murder of his mother. He was sentenced to death at Derbyshire Assizes after a plea of insanity had failed. The Criminal Appeal Court refused to reverse the sentence.

Execution was fixed for April 7, but the Home Office took the unprecedented course of cancelling the execution and referring the case again to the Criminal Court, where new evidence was given. The court, however, again refused to reverse the sentence of death. The Home Secretary was still able to reprieve the man, but he announces he finds no grounds for advising His Majesty to interfere.

A few years back an appeal was made to the House of Lords, as a judicial body, concerning a condemned man named Beard, whose defence was that he committed murder while drunk. The House of Lords dismissed the appeal but the Home Secretary reprieved the man in advance of the finding of the House of Lords because he considered it wrong to keep the condemned man in such suspense.

These cases also recall the Babacombe murder many years ago, when a man named Lee was actually taken to the scaffold three times, but each time the drop refused to work. The man was taken back to the cells and his execution was cancelled. Lee served long years in prison before he was ultimately set free.

# Mr. Handley Lewis Finds Neuritis Remedy

At Age of Seventy-Five Makes Discovery of Real Value

Rheumatic Sufferers Will All Be Interested

PORT LORNE, April 24.—Mr. Lewis, a well known local resident, makes his statement in order that other rheumatic sufferers may find the way to health. "I fell and hurt my shoulder badly in 1923. Neuritis set in and the pain was intense. I used different liniments, but without avail. Then I used Nerviline. What a wonderful liniment it must be. It restored me and I have never had neuritis since. I am 75 years of age, and may say that my wife uses Nerviline for cramps and pains; in fact, Nerviline is our family medicine. We would not think of being without it in our home."—Handley Lewis.

Nerviline is composed of seven of the most powerful pain-subduing substances known. For all rheumatic conditions, Neuralgia, Sore Muscles, Stiff Joints, it will bring ease and comfort in a short time. Fifty years in use. (Advt.)

Canadian Pacific Railway Excursion to Bellingham Tulip Festival, May 8. Princess Louise leaves Victoria at 9:30 a.m. Adults, $2.05, children, $1. Leave Bellingham 5:30 p.m. Tickets now on sale.


Angus Campbell & Co., Ltd.
1008-10 GOVERNMENT STREET

Worth-While Values for Those Who Shop Here This Morning

Here are ten very special half-day bargains that will be sure to appeal to this morning's shoppers. Each item is a specially selected value, and well worth invesitgating.

A Very Special Bargain in Corselettes at $1.39

Corselettes of strong pink novelty material, splendid fitting, for average figures; boned at back and below waist in front. Sizes 32 to 38. This morning ..... $1.39

100 Pairs of Women's Out-Size Bloomers

A Special Selling of 100 Pairs of Women's Out-Size Cotton Lisle Bloomers, in white, pink, orchid and peach; made with deep reinforced gusset. At, per pair ..... 69¢ — 69c PER PAIR

Brassieres at 45c

Good Fitting Back-Hooking Brassieres of fancy pink material, elastic at side, cut deep at front; sizes 32 to 40. Very special value at ..... 45¢

Princess Slips, 89c

Good Quality Princess Slips, made from checked batiste, in colors of maize, pink, peach and honeydew; shadowproof. Excellent value ..... 89¢

Women's Bloomers of Soft Floral Crepe, 75c Per Pair

Women's Novelty Cotton Crepe Bloomers in neat floral designs. Well cut and good fitting. In all the dainty light colors. All sizes. At, per pair ..... 75¢

250 Pairs of Women's Pure Silk Stockings

Women's Good Quality Pure Silk Non-Ravel Hose in a host of pretty light colors for Spring and Summer wear. A splendid hosiery bargain at, per pair ..... 95¢ — AT 95c PER PAIR

Harvey's Rayon Silk Vests, All Colors, $1.00

Harvey's Rayon Silk Vests, opera top style, in white, pink, Nile, apricot, peach, orchid, poudre blue, etc. Good quality and good value, at ..... $1.00

Novelty Rubber Aprons
Very Special Value

10 Dozen Fancy Cretonne Trimmed Rubber Aprons have been specially priced to sell this morning. Wonderful value at ..... 90¢ — AT 90c

Kayser Chamoisette Gloves at 50c Per Pair

Kayser Two-Dome Chamoisette Gloves, in black, gazelle, grey, elk and oak; fancy embroidered points. Remarkable value at, per pair ..... 50¢

Sizes 6 to 7½



Phone Number 59 — Over 68 Years of Public Service — Phone Number 59

Your Gardening Tool Needs

Amateur and Professional Gardeners are busy just now, and so are we supplying them with many of their tools. Have we supplied you yet?

SPRINKLERS — TROWELS — HAND FORKS
NOZZLES — WATERING CANS — HEDGE SHEARS
RAKES — CULTIVATORS — WHEELBARROWS
LAWN MOWERS (all types and prices) — SPADES (D and Long Handles)
GARDEN HOSE AND HOSE COUPLINGS

Phone 59 — Alcock, Downing & Wright, Ltd. — 546 Yates Street
SUCCESSORS TO HICKMAN TYE HARDWARE CO. LTD



2 5 7
Years of Service in Canada

Read Hudson's Bay Company's Advertisement in Tomorrow's Paper

# The Daily Colonist

Established 1858

The Colonist Printing and Publishing Company, Limited Liability

J. L. Tait, Business Manager

Subscription Rates by Carrier and by Mail in Districts Contiguous to Victoria, Served by Colonist City Carriers:

Yearly ..... $12.00
Monthly ..... 1.00

Subscribers in ordering change of address should be particular to give both old and new address.

Subscription Rates by Mail:

To Canada, Great Britain, the United States and Mexico, except districts as above:

Yearly ..... $5.00
Half-Yearly ..... 3.00
Quarterly ..... 1.50

All subscription rates payable in advance. Mail subscribers are requested to make all remittances direct to The Daily Colonist.

Wednesday, April 27, 1927


## HOME PRODUCTS

The annual display of Victoria and Vancouver Island products is growing in magnitude each year and bearing added testimony to increasing industrial prosperity. This year the affair is being held under the auspices of the Chamber of Commerce and that body is to be congratulated not only on the character of the exhibits but also on the public interest which it has been successful in arousing. Unquestionably these recurring fairs are proving the means of educating people to the character of what is produced at home. They constitute massed advertisements and the publicity which they evoke has permanent value. The process of education may seem comparatively slow to those who are anxious to promote industrial activity and to keep money in circulation at home, but it is of the cumulative variety and is having its effect, as the various stores in this city and vicinity can testify.

All Victorians, and all Vancouver Islanders who are visiting the city during the next few days, should make a point of going to the Bay Street Drill Hall, where the exhibition is in progress. Those who have attended previous Home Products Fairs will be able to estimate the advances that have been made and the greater number of varieties of manufactures which are now centred locally. They will be able to see for themselves that these exhibitions are having excellent results, and, we believe, are proving one means of inducing local capital to invest in local industry. That capital will invest in even larger amounts according as the market widens for home products. It is really a question of an ever-widening circle of more intensive interest being aroused in the value of supporting home industry.

The appeal is specially to housewives who are the chief purchasers of the commodities which are now on exhibition. In the educative sense the appeal also is to all sellers of those commodities. They should note the advantages obtainable through these annual exhibitions and derive from them the lesson of advertising home products throughout the year. In that way the educative campaign would be in progress all the time, and that is very essential. Home producers deserve patriotic support and the more they get the likelihood is that the better their products will be, for they will have increased capital with which to work. Incidentally the more home products are bought the greater will be the prosperity of the citizens as a whole. That is axiomatic. It is a reason why there should be the widest possible interest in this week's exhibition, an interest which might well be inspired by gratefulness to the promoters of the campaign for buying at home.

## LIQUOR LAWS

It is a triumph for enlightening legislation in Quebec that practically all the provinces of the Dominion should have followed her example in the matter of liquor control. The legislation promoted by Quebec took stock of human nature and attempted reform along lines which were palatable to the general public. Quebec is not given to sumptuary laws. She does not believe in forcing upon her people anything which goes against the grain. In the matter of liquor laws she saw no wisdom in the conception that people could be made good by prohibitory tactics. Instead she chose the course of encouraging temperance by putting the sale of liquor into the hands of the Government. Province by province has followed suit in Canada and now there are only two provinces standing outside. It is only a question of time before they adopt the Quebec method. That the attitude of Quebec towards liquor control should have been so widely copied is the best tribute to the efficiency of her liquor laws.

## CAMPAIGN IN QUEBEC

Quebec is now in the throes of a provincial election, the repercussions of which, however, do not affect the rest of Canada in any way. Politics in Quebec provincially are wholly apart, as it were, from Federal politics. They are self-contained. There is no reason to believe that as a result of the election there will be any change of Government. M. Taschereau has proved a successful Premier. He has constructive policies and prosperity to point to in his favor. It is indeed possible that during the last six months he has strengthened his position, even though in strengthening it he has favored policies which are also subscribed to by the Conservative Opposition. In that time he has uncompromisingly opposed the alienation of the St. Lawrence River and its water powers, he has fought attempts to dispose of the Ottawa River resources, claiming that these are subject to provincial rights, and he is unalterably against the export of hydro-electric energy to the United States.

M. Taschereau is a strong champion of provincial rights and where they are concerned he never hesitates in taking issue with his political friends at Ottawa. His adherence to the cause of Quebec is superior to his party affiliations. His political opponent, M. Sauve, is a man of ability and undoubted honesty of intention but it is questionable if he has any policies to offer the people of Quebec which will lead to any substantial turnover in the votes recorded at the last Provincial election. In that election the chief gains of the Conservatives were made in the Island of Montreal. It is there that the hottest fight will centre in the present campaign. Perhaps it is true that the Opposition is better organized politically now than it was in 1923, but, to counteract this, M. Taschereau can hardly be said to have made any serious mistakes in administration, while, on the other hand, he has adopted policies that are undoubtedly popular throughout his province. At this long range it appears that he will be sustained in office by an even greater majority than he had in the last Legislature. If this forecast is incorrect it is so because, even in Quebec with its unchanging political front, elections are uncertain commodities.

---

Miss Winnifred Holtby, writing in The London Nation and Athenaeum, says that in spite of the apparent degradation of the modern girl by her higher education and greater freedom, "no worse tales are told about her than used to be told about the young damsels of the early ballads." She alludes to that well-known journalist, Mr. Wickham Steed, having said that "Vice is news and virtue isn't," and that to the respectable majority the tale of their neighbors' sins is now, as it was in the fourteenth century, "a titillating entertainment." Miss Holtby reminds her readers that for a short time during the Victorian era the stream of ribaldry ran underground. Now it has emerged again. Then she says: "But if the pictures of the preceding years are true, if, for instance, Fenchtwanger's great reconstruction of the eighteenth century carries conviction, then we are considerably better off today than we were two hundred years ago, thanks, possibly in some measure, to those very pioneers who opened the High Schools and trained up the Modern Girl."

---

The Border Cities Star says: "Happy the mothers of the future who will have a catalogue of each of their children's egos and their psychoses and their neuroses and what-nots, all jotted down in the old almanac, together with vitamins, calories, positive impulses, sex reactions, and '—ority' complexes. As for us of the present, we must be patient; we live in an age when psychiatry is being de-boned for public consumption. We shall hear many strange things. How long, how long!"

---

There is talk of reviving titles and decorations in Germany. In commenting on this The New York Evening Post says that those opposed to the restoration of such titles and decorations point to the United States as a country that manages to get along without such adornments, and The Post asks if such opponents have ever heard "of our Supreme Grand Exalted Potentates and Ineffable Ancient Imperial Sockdolagers."

## *The Weather*

Meteorological Office, Victoria, B.C., at 9 p.m., April 26, 1927.

TEMPERATURES

| | Min | Max. |
|---|---|---|
| Victoria | 48 | 61 |
| Vancouver | 48 | 58 |
| Kamloops | 48 | 54 |
| Barkerville | 32 | 50 |
| Prince Rupert | 38 | 50 |
| Estevan | 42 | 56 |
| Atlin | 22 | 44 |
| Dawson, Y.T. | 30 | 48 |
| Portland, Ore | 54 | 78 |
| San Francisco, Cal. | 50 | 82 |
| Seattle | 45 | 58 |
| Spokane | 48 | 80 |
| Penticton | 43 | 70 |
| Vernon | 43 | 84 |
| Grand Forks | 44 | 78 |
| Nelson | 41 | 67 |
| Kaslo | 41 | 63 |
| Cranbrook | 35 | 75 |
| Calgary | 30 | 56 |
| Edmonton | 32 | 54 |
| Swift Current | 40 | 64 |
| Prince Albert | 40 | 58 |
| Qu'Appelle | 44 | 58 |
| Winnipeg | 38 | 50 |

FORECASTS

Victoria and Vicinity—Light to moderate winds; mostly cloudy, and mild with showers.

Vancouver and Vicinity—Mostly cloudy, and mild with showers.

TUESDAY

| | |
|---|---|
| Maximum | 61 |
| Minimum | 48 |
| Average | 54 |
| Minimum on the grass | 44 |

Bright sunshine, 3 hours, 48 minutes.
Rain, .01 inch.
General state of the weather, cloudy.

5 P.M. Weather Reports

Victoria—Barometer, 29.74; wind, S.W., 12 miles; fair.

Vancouver—Barometer, 29.70; calm; cloudy.

Kamloops—Barometer, 29.84; wind, E., 4 miles; cloudy.

Barkerville—Barometer, 29.84; wind, S.W., 10 miles; cloudy.

Prince Rupert—Barometer, 29.66; calm; cloudy.

Estevan—Barometer, 29.74; wind, S.E., 8 miles; raining.

Tatoosh—Barometer, 29.78; wind, S., 14 miles; cloudy.

Portland, Ore.—Barometer, 29.72; wind, S.W., 4 miles; fair.

Seattle—Barometer, 29.72; wind, S.W., 4 miles; fair.

San Francisco—Barometer, 29.92; wind, W., 12 miles; cloudy.

## COOKHOUSE WORKERS HELD TO BE OUTSIDE MINIMUM WAGE ACT

The Labor Department of the Province is now confronted with a judgment handed down in the court at Prince George, which pronounces that the law respecting the minimum wage, as applied by the Labor Commission to the lumbering industry does not take in employees in the cooking department of the lumber camps. The forty cent minimum wage is held to be non-applicable to those who are connected with the cookhouse. This applies to helpers about the cookhouse and others who are employed there.

The ruling given in the Prince George court comes as a shock to the Department of Labor and will be gone into fully before a decision is arrived at as to what course shall be pursued in the face of the decision.

## *Song Writer Ill*

NEW YORK, April 26.—Irving Berlin, song writer, is seriously ill at his home. He has been under the physician's care for two weeks. The nature of his illness could not be learned, although there were intimations that he had diphtheria.

## *Note and Comment*

By R. B. D.

Sometimes, after reading the newspapers and making notes of the marvelous things the learned gentlemen of the schools and the laboratories say they are going to do some day, we do not quite know whether to be sad at heart or to rejoice and be exceeding glad at the brevity of human life. For if we believe all the learned professors tell us, the world is just on the threshold of an age of miracles. It would be interesting to live long enough to see some of the miracles that always seem to be on the eve of accomplishment actually brought to pass.

• • •

We suppose the science of chemistry must be the most fascinating of all the sciences. Certainly it is "the most promising" of all the sciences. Its professors are always delivering lectures and telling us something about the wonderful things they are going to do to make life one glad sweet song, and to deliver us from the thraldom of a round of continuous tribulation and toil from the cradle to the grave.

• • •

A few months ago one of the learned gentlemen told us that he had discovered a chemical process of producing all the sustenance the stomach of man or of woman could desire or needed to apply to the production and maintenance of perfect physical life. That process has not yet been perfected. Toil-worn man is still tilling the soil and tending his flocks and herds in order to meet his physical needs; he is as vitally interested as ever in the movements of the sun and in the regularity of the processes of the seasons; he sows his seed in hope in the Spring and awaits in faith the advent of the harvest; he supervises his flocks of sheep and herds of cattle and drives their natural increase to market.

• • •

That professorial dream, therefore, has not yet been fulfilled; but a somewhat less sanguine professor claims to have discovered something that while it will not actually produce a harvest without the toil of ploughing, sowing and reaping, will greatly accelerate the processes of nature. This comparatively modest professor says he has discovered a gas that is an improvement upon the sun's old-fashioned methods of ripening fruits. Instead of leaving the green fruits upon the trees, or upon whatever the fruits happen to grow, to ripen in the sun, the fruits are plucked and gathered in a green state, stored in barns, the gas released in the midst of them, and in an hour or two they are reduced to a state of complete maturity and ready to be eaten. More than that, the fruits are better colored, much more palatable and very much more wholesome than if they had been left to ripen in the old-fashioned way.

• • •

The people of British Columbia and of all parts of Canada should be vitally interested in that very important discovery, for they devour immense quantities of fruit at all seasons of the year, most of it imported from foreign countries in a very green and very immature state, and ripened by natural or unnatural processes in warehouses and shop windows. We are somewhat prejudiced against fruit gathered in that state and matured in that manner. We do not like the flavor of it, and suspect that it is neither as good nor as wholesome as it looks. We believe the native product is much better in every way than the imported article, and regret that some means cannot be devised of encouraging the production and consumption of the fruits of our own country, which undoubtedly are the best in many respects in the world. Nor do we believe that the discoveries of science can be an improvement upon the methods of Nature in the production and maturing of fruits. But if we are permitted to live long enough we may be obliged to acknowledge that in this matter as in many other matters we are in error.

• • •

Another learned platform authority has undertaken to tell us how to defy the natural ravages of time and to live long in the land. In order to attain great length of days we are told all that it is necessary to do is to "scientifically balance our diet." Diet is scientifically balanced by selecting, consuming and assimilating foods that contain a proper proportion of vitamins. But vitamins are very mysterious and most elusive chemical substances—if indeed they are substances and not actually abstractions—and you must be very exact in your dietry methods if you desire to obtain a proper balance of them from the things you eat. In order to be sure of obtaining vitamins in their proper proportions, you must keep a set of very fine scales on the kitchen table and weigh very carefully all the grains you eat and all the liquids you drink. We are not very sure about it, but it appears that one vitamin too few or one vitamin too many would be disastrous to the whole scientific process of attaining length of days.

• • •

Therefore the system is altogether too meticulous for our purposes, and probably for the purposes of anybody except the few who have little to do except expound highly scientific phantasies. For example, a breakfast prepared according to scientific formula should consist of a given quantity of "whole milk" and a fixed amount of "whole grain." But the milkman of the present day is quite as scientific in practice as the professor is in theory, and we are quite content to accept his milk as he delivers it, in whole or in part; and if that fluid, even in its imperfect state, is eaten along with a dish of oatmeal porridge it is quite satisfactory to the unpampered stomach.

## Letters to the Editor

No letter to the editor will be inserted except over the proper signature and address of the writer. This rule admits of no exceptions.

### Dogs and Sheep

Sir,—There is a lot of talk about encouraging sheep-raising on Vancouver Island, but if dogs are allowed to kill sheep the way they have done mine, I do not know how one can expect to continue.

Last year I had twelve killed by dogs. This year already I have had twenty-five killed. The Government allow $5.00 for lambs and $12.00 for ewes so killed, but this is only about half their value.

One remedy for this would be to have a law whereby every dog without a licence in the country should be shot. Last week, between Langford and Metchosin, I counted five stray dogs. If they were caught killing sheep, ownership could not be proved.

Sheep-raising on the Island is going to be quite an industry if the dog question can be settled. I would like to get the views of other sheep owners and see if something cannot be done.

W. H. LOCK.

Langford, P.O., April 26, 1927.

### School Grounds

Sir,—In Sunday's Colonist, page 28, there was an interesting item reading, "Beautify Your School Grounds." For many years I have tried in vain, by writing the Council and School Trustees, to have something done with that ugly eyesore—the playgrounds of Bank Street School. To get a good view of its ugliness, just stand for a few moments on Duchess Street. As this is a children's school, it appears to my way of thinking that, to encourage the beautiful, the child age is the one and only time to impress the young mind. We brag about our beautiful city, yet had it not been for Nature taking the chief part we probably would have had something the very opposite.

I remember years ago when a neighboring city was in want of trees Victoria gave all it required. There are an abundance in Beacon Hill Park nurseries, yet a few cannot be spared because, as I was once told, the city could not afford to remove and plant them on the wretched unkept school ground.

I would like to suggest that at least 100 trees be planted there and allowed to grow as Nature intended them to grow and not allowed to be bobbed like a lady's tresses, and in years to come it will make a delightful place for the children when grown up to pass away a few hours under the trees in the shade. It is now used principally as a football field by grown-ups.

There is another place a few hundred yards away, probably three acres in extent, that I understand also belongs to the city and which, if now planted with trees, would make an ideal park in a few years, especially if spaces were left sufficient for tennis courts. Hoping the Canadian Horticultural Council will do something if our School Trustees wont.

WALTER J. DANDRIDGE.

1612 Fell Street, Victoria, B.C., April 24, 1927.

### A Correction

Sir,—May I take this opportunity of rectifying a mistake in the heading of my suggested development scheme for Victoria and Island which appeared in yesterday's (Tuesday) issue. The word "formerly" prefixing the educational positions I have held in this city applies to both of these. The opening paragraph states it correctly.

While acknowledging the honor done me by the press in giving publicity to my scheme, I yet wish to make it known that I am in no way responsible for its publication.

On noting the error in the heading of this morning's paper I at once telephoned Dr. Paul, principal of Victoria College, to apologize for my apparent discourtesy in claiming a position on his staff which I do not hold. Having had the privilege of working under the principalship of Dr. Paul in Victoria College, and having this last academic year reluctantly refused—for private reasons—to resume former duties there, I feel all the more keenly the apparent discourtesy to one who, outstanding for his genial and gentle courtesy, combined with high scholarship, begets in all who serve under him a courtesy and esteem tempered with affection.

ANNIE T. RIDDELL.

Coral Court, Simcoe Street, Victoria, B.C., April 26, 1927.

## *British Columbia Corrals Jamaica Lumber Markets*

VANCOUVER, April 26.—By next year British Columbia will command fully seventy-five per cent of the Jamaica lumber market, it was announced by Mr. P. W. Cook, Canadian Trade Commissioner to Jamaica, on his arrival in Vancouver on Monday to confer with Vancouver exporters.

Last year 4,000,000 feet of lumber were sold in the Jamaican lumber market, and this year the figure will be approximately 9,000,000, or fifteen per cent of the total consumption.

### Priests Leave Mexico

MEXICO CITY, April 26.—El Sol, Labor organ, says that a wholesale exodus of Catholic priests from Mexico to foreign countries is in prospect. "Headquarters of the Mexican episcopate, in Havana at the present time," the paper declares, "has ordered Mexican priests to go to the United States and Cuba, and many are preparing to do so.

## FIFTY YEARS AGO TODAY

(From The Daily British Colonist of April 27, 1877)

Runaway—Last evening Hon. Mr. Vernon and Mr. Mara, M.P.P., had a narrow escape while out driving. The horse ran away, and in turning the corner of Fort and Broad Streets the buggy capsized, throwing the occupants into the road, but fortunately without injuring them. The buggy was smashed, but the horse escaped any injury. The runaway was caused by the breaking of part of the harness.

Judges of British Columbia—The bill to provide that the County or District Judges of the Provinces of British Columbia may be paid out of the Consolidated Revenue Fund of Canada, traveling allowances to be fixed from time to time by the Governor-in-Council, was read the first time in the Commons on the 11th inst.

Arrived from the Sound—The steamer North Pacific arrived at three fifteen o'clock yesterday afternoon from the Sound with about thirty passengers and the mails and express, about six hundred sacks of flour and a cargo of sundries.

## WAR MEANS RUIN OF CIVILIZATION

Rev. Dr. W. J. Sipprell Discusses International Relations at Kiwanis Club Luncheon

If nations continue to resort to arms to settle international disputes, the result, sooner or later, will be the utter destruction of civilization, Rev. Dr. W. J. Sipprell declared in an address at the Kiwanis Club luncheon in the Chamber of Commerce yesterday.

Speaking on the subject of International Relations, as appropriate to Kiwanis United States-Canada Week, Dr. Sipprell briefly sketched the growth of social units from the family to the nation.

The beginning of human relationship was found in the family, the speaker pointed out. Out of groups of families had grown the community and eventually communities had evolved into the nation. Differences among members of these groups were usually settled by mutual consent, by arbitration, by recourse to courts of law. But differences between nations were settled by force of arms.

Outlining quickly the history of internationalism, Dr. Sipprell referred to the growth of the Roman Empire and its dissolution. After the Napoleonic wars, he pointed out, the balance of power system had been adopted in Europe. That had meant secret diplomacy, suspicion, intrigue. The states had occupied themselves in a process of "grabbing." Thus there had been Alsace-Lorraine and Schleswig-Holstein. Eventually the result had been the Great War.

### Birth of League

The concept of arbitration as a means to settle international differences had not had its origin in the Great War, Dr. Sipprell pointed out, but out of the Great War had come the League of Nations. Its two main objects were the substitution of arbitration for the sword in disputes between nations, and the establishment of the widest sort of co-operation in the settling of problems of common concern to nations, such as the opium traffic and the white slave traffic.

The League was trying to internationalize politics. If this aim were not achieved and the sword continued to be used to settle international disputes, civilization, sooner or later, would be utterly destroyed. But the speaker thought there was hope. Science, art and education had been internationalized—so why not politics?

As he conceived it, the League was not a perfect guarantee of peace. There was nothing to prevent a nation or a group of nations from repudiating membership in the League.

The hundred years of peace between Canada and the United States was the result, not of treaties, but of the feeling of kinship and goodwill existing between two peoples.

### Liquor Smuggling

Dr. Sipprell regretted that the shipment of liquor to the United States by Canadians was disturbing that amity. Prohibition was firmly established in the United States. It would be impossible to elect a "wet" president. And it was not British fair play for Canadians to export liquor ostensibly to Mexico or Central America when it was known that the ultimate destination of the shipments was the United States.

To bring about international peace the best thing to do was to disarm the mind. There was need for improvement in international relationships and each could do his part by spreading the spirit of brotherhood.

Mrs. F. C. Hayward asked the support of the Kiwanis Club for the International Ball being organized by the Lady Douglas Chapter of the I.O.D.E., as a contribution toward the Captain Vancouver anniversary festivities.

Miss Merle North, gold medalist in the recent Musical Festival, charmed her audience with two songs.

Mr. D. Desaultes, manager for Cedia Brault, told the Kiwanians of the famous Canadian singer. Three of the leading composers of Europe had asked Miss Brault to sing their compositions on this continent, he said.

## *National Advertising Increases in America*

NEW YORK, April 26.—National newspaper advertising in the United States was $15,000,000 greater in 1926 than in 1925, it is estimated in the annual report of the American Newspaper Publishers' Association, made public today. The total of national advertising in 1925 was $220,000,000. In 1926 this was increased to $235,000,000, the report estimates. This was an estimated increase of 6.7 per cent.

To Make Spring Housecleaning Easier

A good stepladder or a long handled wall brush makes it easy to clean those hard-to-get-at places. Step in today and see the display of these and other house cleaning helps. Note that Weiler's prices really save you money.

WEILER'S

Complete House Furnishers

Government Street — Established 1862


## NOTED CANDY MAKER LEAVES BIG ESTATE

$295,987.77 Is Total Value of Proprety Left by Late Mr. C. W. Rogers

An estate valued at $295,985.77 was left by the late Mr. C. W. Rogers, famous candy maker of this city, who died here on February 6.

According to an announcement yesterday, probate of the will has been completed by Mr. J. L. Clay, attorney for Mrs. Leah Rogers, widow, who is named in the will as sole executrix, and to whom the candy man left his entire estate.

The sum of $23,387.87 was collected by the Provincial Tax Department as succession duty on the estate.

Twenty $10,000 Canadian war loan bonds, due March 1, 1937, bearing interest at five per cent and registered in Mr. Rogers' name, constituted the biggest item in the estate. The total value of these bonds is now placed at $207,500.

Forty $1,000 coupon bearer Canadian war loan bonds valued at $41,500, to which is added $871.20 interest.

One thousand dollars Canadian war loan bond valued at $1,037.50, plus $21.78 interest.

Cash in Canadian Bank of Commerce savings, $37,195.84.

Cash in Canadian Bank of Commerce current account, $6,195.54.

Cash on hand at time of Mr. Rogers' death, $4,000.

Mr. Rogers' only real estate holdings at the time of his death consisted of his candy business property of twenty-two feet on Government Street and running back 132 feet, valued at $19,230, and his home on Kingston Street, valued at $3,900. The total debts amounted to only $1,371.14, and the funeral charges of $630.

In the inventory filed by Mr. Rogers' lawyer the estate was valued at $289,311.36. Increases in valued were agreed to later, however, bringing it up to nearly $296,000.

It was brought out in the courts that Mr. Rogers' provincial income tax alone for 1926 amounted to $735.12.

The will as put through the court and on which probate was granted was made in 1905 before Messrs. J. O. LeCappellain, of Vancouver, and Fred L. Wilmer and D. M. Rogers, of Victoria.

### Sight Disgusts Prince

SEVILLE, Spain, April 26.—The Prince of Wales saw a young bull shot yesterday after it had fallen and broken its leg, and the sight so affected him that he immediately withdrew from the ranch, where he had gone to see how young bulls for arena work are captured.


Canadian Pacific Railway Excursion to Bellingham Tulip Festival, May 6. Princess Louise leaves Victoria at 9:30 a.m. Adults, $2.05; children, $1. Leave Bellingham 5:30 p.m. Tickets now on sale.

Business and Investment Opportunity

Pilchard plants on West Coast earned 33% on invested capital last year. Local company owning magnificent property, located near best fishing waters, and fully equipped with wharves and buildings, and with abundance of water for power and cold storage, offers investors unique opportunity for safe and remunerative investment. Company is installing the very latest improved fish reduction machinery known. Two-thirds of required capital already subscribed and fully paid. Applications dealt with in order received. Apply Box 6197, Colonist.

WE'RE actively interested in your radio success. Whether you have bought anything of us or not we'll be glad to tell you things that will make your receiving more satisfactory.

LISTEN IN AT

KENT'S
RADIOS PHONOGRAPHS
641 YATES ST.
PHONE 3449

To Duncan Daily

Malahat Freight Service

Special Rates on Campers' Goods to Shawnigan Lake

566 Yates St. Phones 509-7263-R3

THE GRAY LINE

Victoria-Nanaimo Stage

Operated by Empress Taxi & Sightseeing Co., Ltd.

Latest and Most Up-to-Date Parlor Coaches

Lv. Dominion Hotel 8:30 a.m., 2:30 p.m. Arrives Nanaimo 12:30 p.m. and 7:30 p.m.

Via West Saanich Road and Mill Bay Ferry on Northbound Trips

Wilshire's I-ON-A-CO

People Ask! What Is I-ON-A-CO?

GAYLORD WILSHIRE
*Inventor of I-ON-A-CO*

It is an invention by Gaylord Wilshire of an electro-magnet for accelerating the oxidation of the tissues. Its use is revolutionizing the treatment of disease.

I-ON-A-CO is based upon the discovery of Dr. Otto Warburg, the great German biologist, that the iron in the system acts as a catalyzer uniting the oxygen we inhale with our tissue cells. I-ON-A-CO magnetizes the iron, thus giving it greater catalytic value.

Miss Jessie Mackenzie and Miss Nellie Jones, both long experienced in matters pertaining to the physical welfare of humanity, are in attendance in our Government Street offices, and have charge of the demonstrating department, where you may rest assured of the most skilful and careful attention.

I-ON-A-CO Offices, 1113 Government St.

Office Hours: 9 A.M. to 6 P.M., Weekdays Only

Telephone 2362 — H. A. GOWARD, Sales Manager

ESTABLISHED 1885

**We Sell Foot Insurance**

**In Natural Tread and Arch Preserver Shoes**

AAAA TO EEEEE

**Maynard's Shoe Store**

649 Yates Street Phone 1232

WHERE MOST PEOPLE TRADE

**Flat Foot, Weakened Arches**

We build arch supports to fit your foot and correct your trouble. "Our Way Is the Safe Way." Call and consult us.

Phone 597 Free Examination **B. C. Foot Hospital** Lady Attendant Hours 9 to 5

Stobart Bldg., 743 Yates Street

**From the Trench to the Bench**

The above will be the subject of a talk, illustrated by eighty lantern slides, to be given by Mr. H. W. Hart, at Temple Hall, North Park Street, at 9 o'clock on Wednesday evening, April 27. Pianoforte selections by Miss Mildenhall; songs by Mr. S. Petch; other numbers. Under auspices of Queen City Chapter, No. 5, O.E.S.

Admission Free No Collection

**The Red Cross Workshop**

584-6 Johnson Street (Just Below Government) Phone 2169

**ROCKLAND COURT**

Corner Rockland Avenue and St. Charles Street

High Class, Well Finished, Self-Contained Flats

**TO LET**

Containing all modern fittings, hot water heating, open fireplaces, shower baths, etc. Situated in the best residential district and commanding a magnificent view of sea and mountains.

For Full Particulars Apply to

**PEMBERTON & SON**

625 Fort Street Phone 388 Victoria, B. C.

# CARE OF FIRST TEETH IS URGED

**Appeal Made by Dr. R. L. Pallen, of Vancouver, at Recent Dental Convention Here**

In an address before the Dentists' Convention at the Empress Hotel Dr. R. L. Pallen, of Vancouver, made a special appeal to his profession to give more careful consideration and study to children's teeth. "The operative management of children is a subject that has apparently been a bugbear to the dental profession since the very beginning of dentistry. Our modern books show hundreds of pages devoted to the replacement of lost tooth structure in the adult, but one will seek in vain for more than a few paragraphs dealing with children's teeth."

The term "preventive dentistry," which was being used to a great extent in dental literature, was such in name only if it did not include dentistry for children, "for at what other period during human life can so many destructive diseases be hindered or prevented? At no other time can there be a wider or more effective application of the principles of preventive practice, for it is only during these childhood years that development defects can be successfully dealt with.

**True Aim of Dentistry**

"The true aim of dentistry is to eliminate itself. The true physician and dentist are not engaged in doctoring; their business is to get to the fundamental causes of diseases and then educate the public to adopt preventive measures. When the programme of reparative measures is replaced by one of prevention, the axe will be laid at the root of the tree. There is no doubt whatever that, in this one branch of our work (children's teeth) we have failed to meet the demands of an exacting public."

The speaker pointed out the unfortunate position in which the parents were placed. The school dentist instructs a child to be taken to the family dentist. The parent takes the child there and is probably told that they are first teeth and only intended to last a few years. The parent then is in the position of having to decide which one to believe, with the result that the child does not receive proper dental attention. "Is it any wonder that, in spite of all the dental educational work now being carried on, the laity continue to regard the deciduous teeth so lightly when we, as professional men, in our own offices have failed to give them the care and attention they deserve?"

"In analyzing this attitude of indifference toward children, we find that theme are apparently three main reasons given: ignorance on the part of the dentist regarding the necessity for conservation of children's teeth, a very apparent ingrained fear and dislike which many men seem to have for operating on children, and the fact that operations on children have heretofore nearly always been a waste of valuable time for the busy practioner when considered from a financial standpoint."

**Lack of Training**

The first reason was due to a lack of training in children work in the dental colleges, the second reason was because of the fear and dislike for operations on children in some men almost amounted to an obsession, and the third reason because of the lack of financial recompense.

Dr. Pallen then went on to describe just how children should be handled owing to their nervousness and fear of what was to come. All gloom should be dispelled by a cheery greeting, every movement made in the operation room should be described so as to dispel any suspicion in the mind of the child that he was to undergo terrible pain, and no work on a child should be continued longer than half an hour, owing to the strain. Children become fidgety after the first half hour and work becomes almost impossible.

The speaker concurred with Dr. Lee that the greatest field for preventive work during babyhood age and even before birth was in the field of nutrition.

**How's Your Stomach?**

Mine's fine, thank you. It wasn't always so. You can easily get rid of your Dyspepsia, Indigestion, Catarrh of Stomach, Belching, Heart Fluttering, Sour Stomach, Nervousness, Constipation, Headache, etc., same as I did, and in the same way. Don't send one cent, for I am so sure this treatment will produce like results for you that I will send it, all charges prepaid, by mail.

After it has proven itself the means of getting rid of your stomach troubles, you may send me one dollar. How is that for confidence and fairness? Write now. Address, Theodore H. Jackson, 210C Stratford Bldg., Syracuse, N.Y. (Advt.)

B.C. FUNERAL COMPANY (HAYWARD'S) LIMITED 734 BROUGHTON ST. TELEPHONE 2235 ESTD. 1867

**GOAT'S MILK**

IS OBTAINABLE NOW

Best for Household Use—Ideal for Infants, Growing Children and Invalids

For GOAT DAIRIES, See Classified Page

**Safeguard Yourself**

Against the vagaries of April weather, by keeping your house warm. TRY

**Nanaimo-Wellington**

Single Screened Nut Coal at $9.75 for the Furnace.

**Victoria Fuel Co., Ltd.**

1203 Broad St. Phone 1377

## *Automatically Retired From the Supreme Court*

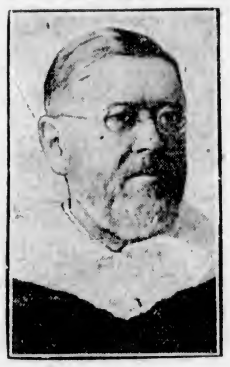

MR. JUSTICE IDINGTON

There was one vacancy when the judges of the Supreme Court of Canada took their places this week at Ottawa. Hon. John Idington has retired automatically as a result of the act passed at the last session of Parliament, limiting the ages of Supreme Court judges to seventy-five years. Judge Idington was born in 1840 and at the age of eighty-six was an active jurist.

Used Car Sale at the National Motor Co., 831 Yates Street.

# PIONEER OF ATLIN HAS PASSED AWAY

**Mr. Hugh Molyneaux, Road Superintendent in North, Died at Advanced Age**

The death occurred in Atlin on Saturday last of Mr. Hugh Molyneux, who for the past twenty-eight years has been in charge of the road work for the Provincial Government in the most northern district of the Province. Mr. Molyenux made his home in Victoria at 1773 Denman Street during the Winter months, spending the Summers in the North, where he superintended the work on the roads.

He was a native of County Antrim, Ireland, where he was born on August 3, 1848. Coming to Canada as a boy with his parents he lived for a number of years in Quebec Province. There he was engaged in trading and in various capacities with companies operating in the lumber sections of the Province.

He was the shipping agent of the firm of Gilmour & Co. in the handling of its timber in the days when this was run down the rivers for shipment to the Old Country.

Coming to British Columbia, Mr. Molyneux went North in 1898 and located in Atlin. In the following year he was appointed to the position of superintendent of the road construction in that district, a position which he continued to fill up to the time of his death.

He was a member of Atlin Lodge A.F. & A.M. and stood very high among the residents of the northern mining district and with all the officials of the department.

He is survived by his widow, Margaret Carruthers Molyneaux, his daughter, Mrs. A. McGillivray Morrison, and two grandsons, Messrs. Hugh M. and Allan D. Morrison; also an elder brother, Mr. James Molyneaux, of Ottawa, and a nephew, Mr. John Wilson Molyneaux, of Saanich.

# FAMOUS EXPLORER LECTURES FRIDAY

**Interest in Visit of Capt. Amundsen and His Addresses Here Widespread**

"By Airship From Rome to Teller" will be the title of a lecture which is to be delivered by Captain Roald Amundsen, the explorer, at the Royal Victoria Theatre on Friday afternoon and evening, under the auspices of the Gyro Club.

In his lecture the famous Norwegian will give a complete account of the Amundsen-Ellsworth Expedition, which made the first successful airship voyage last May from Europe to America by way of the North Pole. Every important incident of this remarkablye journey, covering 6,820 miles, will be shown in still and motion pictures thrown on the screen, while Captain Amundsen tells his thilling story.

The pictures among other things, will show the great dirigible Norge starting from Rome, when the flight was witnessed by cheering crowds. Next will follow views made in England, Russia and Norway, where stops were made for fuel and supplies. Then will be seen one of the crowning achievements—the first close-up views of the North Pole made by the airship photographers, one of whom operated a motion picture camera. Other pictures will show the airship crossing the Arctic to Alaska, and the descent at Teller in the midst of a terrific storm.

Since Captain Amundsen returned from this expedition the whole world has united in paying tribute to his dauntless courage and resourcefulness, to which the success of the airship voyage was largely due. By this achievement he added new lustre to his fame as an explorer, his other notable exploits having included the discovery of the South Pole in 1911.

## *Obituary*

FERGUSON—The funeral of A. G. Ferguson, who died at the Jubilee Hospital on Sunday, will be held from the Sands Funeral Chapel this afternoon at 2 o'clock, Rev. F. A. P. Chadwick officiating. Interment will be in Royal Oak Burial Park.

SCHMELZ—Funeral service for Mrs. Christine Schmelz will be held at St. Paul's Lutheran Church, Chambers Street, at 2 p.m. Saturday. Interment will be in Royal Oak Burial Park. The Sands Funeral Company is in charge.

## *Stanley M. Brown Dead*

VANCOUVER, April 26.—Stanley M. Brown, fifty-seven, of Vancouver, who had become well known in Western Canada in his capacity as inspector for the Board of Railway Commissioners, died suddenly this morning at Creston, B.C., according to word received by his brother, Brenton S. Brown, prominent official of the British Columbia Liberal Association.

## *To Honor Mr. Bowser*

VANCOUVER, April 26.—Vancouver Conservative Association will honor W. J. Bowser, K.C., next Monday night, when it will present him with an illuminated address in recognition of his services as former leader of the party in British Columbia.

**Mine Owner Dead**

SPOKANE, April 26.—"Dutch Jake" Goets, one of the four original owners of the Bunker Hill and Sullivan, world's largest silver-lead mine, died here last night.

"Can I smoke in this compartment, conductor?"

"No. It is forbidden."

"Then what are all these cigarette ends on the floor?"

"They were smoked by people who didn't ask!"—Buen Humor, Madrid.

## *Chancellor on Way to Make Budget Speech*

Picture shows the Chancellor of the Exchequer and his daughter, Diana, being followed through Whitehall by a large crowd. He was on his way to the Commons to deliver his budget speech. It was an occasion for "all smiles" for the Churchills.

# *News and Notes of Realty in Victoria and District*

By H. D. PATTERSON

The real estate market has evidently not yet recovered from the Easter holidays, as very little business was transacted last week. The demand for furnished houses for the Summer has commenced, as two well-known residences with large grounds have been contracted for by Americans. The scarcity of vacant unfurnished houses for rent still continues, with demand pretty steady.

Messrs. Coles, Howell & Company, Limited, report the sale of a residential chicken farm at Langford Lake, fully equipped, with stock, to a purchaser from Montreal. They also report several deals under way for sheep ranches.

Mr. Sam Calvert reports the sale of a modern house of six rooms in the Hillside district to some people from India, and a bungalow of five rooms with two lots in the Parkdale district to a local man.

Messrs. R. G. Christy & Company, Limited, have sold a lot in James Bay to a local purchaser.

Messrs. Pemberton & Son report sales as follows: A seven-room house on Hampshire Road to a local purchaser; a five-room bungalow on Wilmer street to a local purchaser; a farm of thirty-eight acres on the Wilkinson Road, in Saanich, to a newcomer from England; a house and one acre at Gordon Head, to some people from the State of Washington. They have also sold Mrs. Lee's house at the corner of Newport Avenue and Beach Drive to some local people.

Messrs. Gillespie, Hart & Todd, Limited, have disposed of a large residential site at the corner of Moss Street and Rockland Avenue to a local purchaser.

Messrs. J. A. Walker & Company, Limited, have arranged leases of two of Victoria's exclusive residences—both to Americans from Florida and California, who will spend three or four months here.

Messrs. Alfred Carmichael & Company, Limited, report sales of the Oak Bay Land Syndicate's property; a corner at Newport and Central and a double corner at Central and Linkleas Avenues.

**News of the Builders**

Messrs. Luney Bros. report having the following work under way:

A building on the corner of Broughton and Blanshard Streets for Buss & Hutchinson. This building is being specially constructed and equipped with machinery and apparatus to operate as a modern service garage and salesroom. Messrs. Buss & Hutchinson intend to specialize in washing, greasing, tuning up and repairing cars, and will be in a position to turn out work in the shortest possible time consonant with good workmanship.

Yarrows office building, which is nearly ready for the roof.

Y.W.C.A. building, where the last old house has been torn down and the excavating started.

Sommer's Picture Store, where a new shop front is being installed.

Canadian Pacific Railway Ticket Office, where repairs and renovations are under way.

Mr. Stephen Jones' building on Yates Street, which is being remodelled for Mackenzie, White & Dunsmuir, Limited, a new firm who will carry wholesale auto and radio accessories.

Metropolis Hotel, where a large modern refrigerator is being built for the new restaurant.

The Victoria Building Company will start immediately construction of a new bungalow in Fairfield, near Linden and May Streets.

## *Reported Arrested in Drive on Chinese Reds*

M. MICHAEL BORODIN

So-called Russian Bolshevik adviser to the Cantonese Government, a storm centre of the present situation in China, who, London hears, has been arrested in connection with the determined drive on Reds launched by Chiang Kai-Shek, the moderates' leader.

ASK for Horlick's The ORIGINAL Malted Milk Safe Milk and Diet For Infants, Invalids, The Aged

**Food-Drink for All**

Rich milk, combined with extract of choice grains, reduced to powder. Very nourishing, yet so easily digested that it is used, with benefit, by ALL AGES, ailing or well. An upbuilding diet for infants, invalids, nursing mothers. Convenient, Light Nourishment, when faint or hungry. Taken hot, upon retiring, it induces sound, refreshing sleep. Instantly prepared at home—no cooking.

Dear Joyce

Graham watched me drive off the first tee yesterday. And I think he was more interested in my lines and general ensemble than he was my game. I've enjoyed my golf a thousand times more, since I began buying my sport clothes at Scurrah's!

June

Scurrah's LIMITED

COATS-GOWNS-HATS AND IMPORTED SPORTS-WEAR

728 YATES ST.

This Is a Season of Smart Sport Clothes

Months ago the fashion trend was clearly indicated, and we have been able to bring together this Spring many inspiring styles from Britain's most famous designers. See these delightfully smart sport dresses of jersey, fine wool taffeta and tweed. Reasonably priced from

$12.50

See the Albion Furnaces and Ranges

This Week at the

**Home Products Exhibition**

ALBION STOVE WORKS

2101 Government Street (Cor. Pembroke) Phone 91

## *New Orthophonic Is Demonstrated Before Audience*

Before a group of prominent music lovers, educators and music critics, an automatic talking machine which changes its own records and permits of an hour of music without touching the instrument, was demonstrated here for the first time yesterday. The instrument, which is the latest development in the field of musical reproduction, was invented by engineers of the Victor Talking Machine Company after two years of intensive experiment.

The demonstration was conducted at both Fletcher Bros. and at David Spencer's, Limited, His Master's Voice dealers, who announced it as the fourth revolutionary development of the Victor Company since the Fall of 1925.

The demonstrators called attention particularly to the simplicity of design, which requires no experience in operation. The series of gears and cams are completely enclosed, as is the electric motor which operates them. It is practically trouble-proof, as laboratory tests have proven.

The instrument will be demonstrated to the public daily at the stores of His Master's Voice dealers.

**CAN ONE VARNISH BE USED FOR EVERY PURPOSE?**

A MAN wouldn't use a spade to do the work of a hoe. A woman wouldn't buy a piece of fine silk to make a work apron.

Why would you expect one varnish, for general purposes, satisfactory?

Varnishes are compounded from a mixture of gums and linseed oil. But — just what gum, how much oil, how much "cooking" and what degree of heat, depends upon the purpose for which the varnish is intended.

It's not a difficult matter for you to decide what varnish you need. Simply tell the dealer at Paint Headquarters what the job is, or write Sherwin-Williams, 897 Centre Street, Montreal, for a copy of the *"Household Guide Manual."* There are good Sherwin-Williams Varnishes for every purpose and the world knows none better.

*"There is no Substitute for Quality"*

Stop mistakes in painting by using

**SHERWIN-WILLIAMS**

**PAINTS VARNISHES LACQUERS**

145 FOR SALE AT PAINT HEADQUARTERS BY

VICTORIA

OAK BAY HARDWARE E. G. PRIOR & CO., LTD. SHIP CHANDLERS, LTD.

PHIL JAYNES—Duncan SIDNEY TRADING COMPANY—Sidney

**SUNLIGHT SOAP**

TWO CARTONS for 42¢

INFANTS' DELIGHT TOILET SOAP, 3 for 25¢ and 1 Cake Free

| | |
|---|---|
| Jasper Pure Plum Jam, 4-lb. tins ... 45¢ | Lombard Plums, in heavy syrup, 2 tins for 35¢ |
| Horne's Custard Powder, 1-lb. tins ... 29¢ | Beehive Syrup, 2-lb. tins ... 15¢ |
| | Snap Hand Cleaner, 2 tins 35¢ |
| Household Blend Tea, a regular 60c value for, per lb. ... 48¢ | |
| Alunite Fertilizer, 25-lb. bag ... 75c | Chick Starter, 6 lbs. for ... 20c |
| Dominion Cookies, 2 pkts. ... 15c | Petit Beurre Biscuits, reg. 35c packets ... 29c |
| Medium Strong Ontario Cheese, per lb. ... 29c | Finest New Zealand Butter, lb. ... 49c |
| Home-Cooked Head Cheese, regular 12c each, 3 for ... 28c | Reception Salad Oil, reg. 50c bottles ... 39c |
| | Domestic Shortening, lb. ... 18¢ |
| Fresh Red Spring Salmon, per lb. ... 28¢ | Fresh White Spring Salmon, per lb. ... 20¢ |
| Finnan Haddies, lb. ... 15¢ | Large Eastern Kippers, lb. ... 18¢ |

**H. O. KIRKHAM & CO., LTD.**

612 Fort Street

Grocery Phones 178-179 Delivery Dept. 5522 Fruits 5523 Butcher and Provisions 5521-5530 Fish Dept. 5571



**You Can Sell More**

Moist and Liquid Foods, If You Use

SEALRIGHT CONTAINERS

They Will Not Leak, Drip or Crush

PHONE 3798

And We Will Submit Samples and Prices

SMITH, DAVIDSON & WRIGHT, LTD.

533 Yates Street Victoria



**Half Day—Half Price**

Just for this morning's shoppers—A line of Ladies' Kid Slippers, all sizes 3 to 8; regular value, $3.50; this morning, only $1.75. Men's Slippers, regular $2.00, for $1.00. Men's Canvas Boots, leather soles, $3.50 value, for $1.75. Men's $3.95 Light Work Boots at $2.00 a pair. 24 Pairs Boys' Running Shoes, values to $1.95, for $1.00 per pair. 12 Pairs Child's Chum Shoes, regular $3.00, 5, 5½ and 6 only, $1.50 per pair. These values are for THIS MORNING only.

OPEN 9 TILL 1

1321 Douglas St. **STEWART** The Shoe Man



**THE HELPING HAND**

Daily at the gate of penitentiary and jail SALVATION ARMY officers greet newly released men with a cheery word and smile, the right hand of fellowship—

Material aid and timely advice is given, directing the unfortunates to a fresh start toward

**HONEST CITIZENSHIP**

This is but one of the manifold activities of SALVATION ARMY SOCIAL WORK. Naturally, every effort is not successful, but in a large percentage of cases complete reformation takes place.

IS THIS NOT TRULY WORTH WHILE?

IS IT NOT WORTHY OF YOUR AID?

Self-Denial Week Affords You Your Chance to Assist

**HELP US TO HELP OTHERS**

A Collector Will Call


### *Chambers Directors Are Selected by Members' Ballot*

The members of the Chamber of Commerce returned at the election, nine for a two-year term and two for a one-year term, as declared by the scrutineers, are as follows:

Messrs. J. L. Beckwith, J. O. Cameron, M. W. Graham, H. C. Holmes, George McGregor, E. W. McMullen, B. C. Nicholas, C. P. W. Schwengers and A. J. Watson for two-year terms.

Messrs S. J. Halls and Reginald Hayward each for a one-year term.

Messrs. Halls and Holmes are new directors.

At the directors' luncheon on Friday the president, vice-president and treasurer will be elected.

The scrutineers at the contest, the declaration of the poll being announced last evening as above in alphabetical order, were: Mr. H. Hewett (chairman), Messrs. A. P. Chapman, Jr., J. V. Johnson, A. V. King, A. L. Walker, F. M. Broddy, G. H. Sedger, Gordon Ellis and H. W. Brown.

Canadian Pacific Railway Excursion to Bellingham Tulip Festival, May 6. Princess Louise leaves Victoria at 9:30 a.m. Adults, $2.05; children, $1. Leave Bellingham 5:30 p.m. Tickets now on sale.


Would You Like to be Forever FREE from

**ASTHMA**

**ASTHMA-SERA,** a wonderful new medicine, softens and soothes the bronchial passages, restores gland activity to normal and QUICKLY and FOREVER banishes Asthma, Hay Fever and all bronchial troubles. FREE information sent gladly. Mail this advertisement today to R. M. R. Laboratories 617 Vancouver Block VANCOUVER, B. C.

My Name Is

My Address

City and State


## *Excursionists Are to Visit Old British Site*

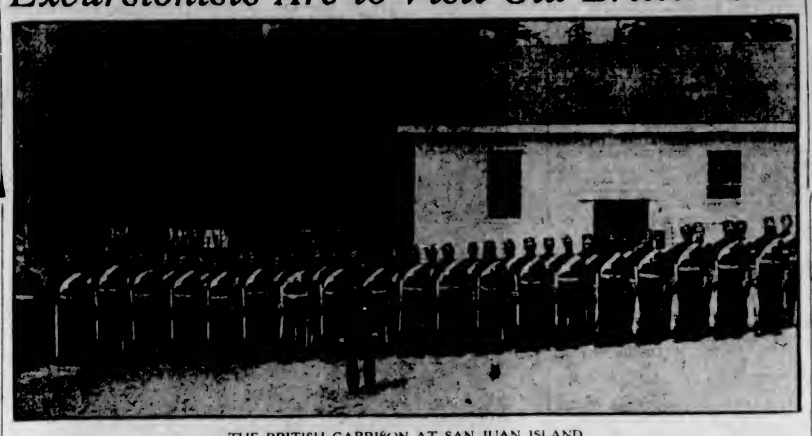

THE BRITISH GARRISON AT SAN JUAN ISLAND

This photograph was taken in 1867 by F. Dalby. The building, the corner of which is seen in the picture, is still standing, and in excellent condition. So also is the general headquarters office, just out of range of the camera. The bastion, apparently as sound as when the British withdrew, is to the right of this large building on the shore, just out of reach of tidewater. No wharves or landings of any kind remain. The parade ground is now an orchard; but the old roads and fortifications on the steep hill above can be traced easily. On the highest point the American Government has erected a monument. An expedition, under the direction of the University Women's Club and the British Columbia Historical Association, will leave on the Princess Royal on Saturday at 12:30 o'clock to Roche Harbor, visiting all the historic points of interest on the Island.

## FRENCH-CANADIAN SINGER WELCOMED

**Mme. Cedia Brault Heard in Charming Recital at Empress—Pianist and Arion Club Assist**

The cult of the folk song has extended in the last few years to the Canadian folk song. Last night, for the second time within a few months, a Victoria audience had the delightful experience of hearing some of the loviest of these old choruses when Mme. Cedia Brault, fresh from "French-Canada," gave her programme at the Empress Hotel under the auspices of the Ladies' Musical Club.

Mme. Brault's programme was not by any means entirely folk song. But the chief charm lay in these groups, partly, it must be confessed, because in them the singer was so entirely at home, natural, easy, spontaneous, familiar with the ideas as well as the metre of the lines; and partly because of the quaint and romantic beauty of the songs themselves. They all have some fragrance of association. Sometimes the perfume is delicate and poetic, as in "I'e Have Culled That Lovely Rosebud," "Isabeau s'y Promene" (a delightfully simple theme harmonized with good taste by Mme. Brault's husband); "A la Claire Fontaine," the animated "J'ua tant danse."

Nearly always these Quebec folk songs have some little intimate quality which conveys a suggestion of the distaff, the cradle, the farmyard, countryside, or river. Such was the happy "Gay, la, la, Gay Is the Rose," with its picture of the "bois joli," "There Came an Ancient Huron," with its characteristic cry in the refrain, and the novel little group by Neidlinger, entitled "In a Menagerie," with its bunnies and crows, squirrels and puppies. Among the beautiful things handed on to a twentieth century French Canada from remote European ancestors is "There On the Bridge at Avignon," and among the loveliest numbers of her whole programme was one of her final encores, "Solie Coeur de Rosier."

An unaffected, fresh and sympathetic voice of pure mezzo quality, coupled with gestures which were reserved yet expressive, made Mme. Brault's singing at all times artistic and pleasing.

Her English numbers included "I Attempt From Love's Sickness to Fly" (Purcell), the happily interpreted "It Was a Lover and His Lass," Quilter's "Blossom Time," the beautiful Campbell-Tipton "Crying of the Water," and Reger's "Virgin's Slumber Song." "Habanera," from Bizet's "Carman," was sung with spirit and beautiful diction.

The programme was enriched by the charming pianoforte groups by Mlle. Laurette Labelle, who acted as Mme. Brault's accompanist. She has sound, technique, ample tone and responsive feeling, and gave a vivid reading of the Moskowski "Caprice Espagnol" and the romping, joyous "Molly on the Shore" (Grainger), as well as other numbers. Her style as an accompanist is very pleasing.

The Arion Club, by special invitation, sang two numbers with which it won a cup at the musical festival last week, "John Peel" and Edward German's "Sleeping." Both were most polished performances, with clean tone, fine balance, distinction in the different parts, and notably delicate shading. "John Peel" was given just the right ring, crisp, brisk and energetic. The second number suited the smaller auditorium much better than the Arena, and the finer qualities of the work were heard to great advantage. Mr. Kent, the conductor, and his choir were enthusiastically applauded.

## TRUSTEES THANK MISS A. T. RIDDELL

**Will Complete Negotiations for Purchase of Craigdarroch**

At a special meeting of the City Board of School Trustees, which was held yesterday, the letter of Miss A. T. Riddell, relative to the matter of creating an educational centre in the city, possibly at Hillside Avenue, was read. The matter was discussed at length by the members of the board, who decided to thank Miss Riddell for the suggestions offered.

It was pointed out that the time was not considered opportune by the board for the carrying out of the plan as suggested. At the same time, Miss Riddell will be informed that the subject will not be lost sight of, but will be kept in mind for later consideration when in the opinion of the board its carrying out might be thought to be more opportune.

The trustees decided to proceed with the purchase of Craigdarroch from the Bank of Montreal. The completion of the negotiations for the acquisition of the property for college purposes will be carried out and the property acquired at the earliest possible date.

## *City & District*

**Inquest This Morning**—The inquest into the death of Nels Nelson, Finnish laborer, who died following a gunshot wound, Monday afternoon at the St. Joseph's Hospital, will be held by Coroner Dr. E. C. Hart this morning at 10 o'clock at Sands Funeral Chapel.

**Judgments to Be Given**—At a special session here at 11 o'clock this morning the British Columbia Court of Appeal will hand down judgment in Rex vs. Sankey, a criminal case from Northern British Columbia courts, and in Rex vs. Wah Sing Chow, a Duncan case.

**Automobile Burned** — Believed to have been started by children playing with matches, a fire destroyed the top and upholstery of a motor car standing on a vacant lot to the west of the Armory at about 8:20 o'clock yesterday morning. A hose wagon from headquarters station extinguished the blaze.

**False Alarm Offenders**—Following the fining of a youth of seventeen in the Juvenile Court the sum of $15 for having turned in a false alarm to the Fire Department, Chief Stewart announces that officials of the department and of the police are keeping a close watch on the situation to prevent a recurrence of the offence.

**News Awaits Him**—Information of importance concerning Mr. John Bowit, of Forgan, Saskatchewan, is awaiting him at the office of Deputy Chief O'Leary, at the City Police Station. Mr. Bowit is believed to be living in Victoria, though his address is unknown to the police who are in possession of a letter for him.

**Summer Camp Proposed**—Presbyterian Sunday School teachers and officers will meet in St. Andrew's Church on Friday evening next, at 8 o'clock, when the committee appointed to consider the feasibility of holding a Summer Camp will present its report. The lesson for the following Sunday will be taught by Mr. George E. Davidson. Teachers are asked to bring their Bibles.

**Railway Mail Service**—The public is advised that the mail service on the Esquimalt & Nanaimo Railway is now as follows: Close at 8:15 a.m., for all points as far as Courtenay and Port Alberni. Close at 4:15 p.m. for the following points: Chemainus, Cobble Hill, Cowichan Station, Duncan, Ladysmith, Shawnigan Lake, South Wellington, Westholme, Hillbank, Nanaimo, Wellington. Return mails from places listed specially are received here at 11 a.m., and from all points on the line as far as Courtenay and Port Alberni at 5:15 p.m. Mail clerks are carried on train No. 1, leaving Victoria at 9 a.m., and train No. 2, arriving Victoria 5 p.m., only.

**Foresight—The Bachelor's Tax**

"How is this? You want to pay ten years in advance?"

"Yes—as a precaution against any temptation to get married!"—Guerin Meschino, Milan.


Used Car Sale at the National Motor Co., 831 Yates Street.



**HAD BAD SPELLS WITH HER HEART**

Mrs. R. G. Hall, Bolton Centre, Que., writes:—"Some time ago I had bad spells with my heart which I believe was caused by nervousness. I tried everything I could think of, but could get no relief until one of my friends persuaded me to get a box of

MILBURN'S HEART NERVE PILLS

After I had taken a few boxes I got wonderful relief.

I now weigh one hundred and thirty-five pounds where, before, I never went over ninety."

Price 50c. a box at all druggists or dealers, or mailed direct on receipt of price by The T. Milburn Co., Limited, Toronto, Ont.


## FRENCH PICK HOLES IN COOLIDGE POLICY

**Distinction Seen Between American Methods in China and Nicaragua —Paris Paper Distrustful**

PARIS, April 26.—Le Temps, first of the big French newspapers to comment on President Coolidge's foreign policy address in New York last night, admits the President's sincere desire of peace, but expresses doubt whether the speech will have the effect of removing distrust with which his Latin-American policy is viewed in some circles, both in the United States and abroad.

Referring to the President's declaration that the action of the United States in Nicaragua might be compared to that of a policeman protecting a passer-by, the paper declares that the President's declaration does not mark with precision the desirability distinction between the right of protecting the lives and property of American citizens and the fact of intervention in force in the interior of a foreign power.

Le Temps says that there is an apparent difference in view on the part of President Coolidge between action toward China and that toward Nicaragua. This, the paper concluded, must be dissipated before the distrust with which some circles view the American policy can be removed.

## SALT SPRING FERRY IS NEARLY CERTAIN

**Committee Reports to Directors of Junior Chamber—Industrial Committee Is Working on Project**

The committee appointed by the directors of the Junior Chamber of Commerce to gather data pertaining to the proposed establishment of a ferry service between Salt Spring Island and Victoria, reported to last night's meeting of the directors that success was being met with. The chairman said that his committee was not yet in a position to make any definite recommendations owing to certain vital facts which had to be thoroughly investigated. The establishment of the service, it is believed, could be effected for $10,000, and Victoria would benefit largely because much of the business now going to Vancouver would be diverted to this port.

Under the chairmanship of Mr. Carew Martin the industrial committee was convened and several projects were briefly discussed. Members of this committee have already been responsible for bringing together a proposed new industry and prospective new capital from outside sources. While no agreement has yet been definitely reached, one is expected within the next two weeks' time.

### *Large Enrollment Is Assured for Y.M.C.A. Camp Opening in May*

The Woodcraft Camp programme which the Y.M.C.A. is conducting for boys during the month of May teaches boys to be handy and practical. Some parents will be surprized to learn that a lost button may easily be replaced in the woods by a small piece of leather or even a pebble covered with cloth. It may surprise some, too, to know that head lice and body vermin can be cured by washing in water in which potatoes have been boiled. If a boy needs a bed in the woods he should be able to make one and so with a shelter, a fire even without matches, knife, fork and spoon and the other necessities. He should know how and what food to secure and how to cook it. This knowledge even if never used, helps in no small way to make a boy practical. And practical men make a success.

A large number of boys are enrolled already. The camp does not interfere in any way with school work and its sessions will be held as far as possible out in the open. The Woodcraft Camp just takes the place of the regular programme for boys during the month of May. Some few boys can be started yet, and these should see the director at once. Swimming and life-saving will be taught in the Y.M.C.A. and boys will be prepared to enjoy to the full the big Summer camp programme just ahead.

### *Tribute Paid to Memory Of Late Howard Russell*

Tribute was paid by the students of Victoria College to the memory of the late Professor Howard Russell in a ceremony taking place yesterday. Jack Shadbolt, president of the Students' Council, on behalf of the students, presented to Dr. E. B. Paul the principal, a framed enlargement of the portrait of Professor Russel, who was associated with the college from its inception until his death last year. Chairman George Jay and Trustees W. T. Straith and Alex Peden, of the School Board, were present at the function.

### *Scarlet of "Mounties" Seen at U. S. Funeral*

WASHINGTON, April 26.—For the first time in history a Canadian Mounted Policeman in full regimentals attended the funeral of a United States citizen on United States soil today. Sergeant-Major Richard Urtoff, a native of Baltimore, who served in the Canadian forces throughout the war, was buried here today, and Corporal Hugh Lamont, attached to the Canadian Legation, attended the funeral.

**New Members**—Three new members were accepted into the Junior Chamber of Commerce at last night's meeting of the directors. They were Messrs. J. V. Meston, A. W. McIntyre and R. N. Collison. The directors were joined in conference with the members of the Tourist Trade, Transportation, Salt Spring Island and Intermunicipal committees.

### *ANNOUNCEMENTS*

**S.P.C.A. Dance for Children** up to 15 years. Conservative Club, Campbell Building, May 6, 7 to 10 p.m. Refreshments; prizes for best costumes representing animals, birds or insects. Fancy dress optional. Tickets Cornwells, Miss Darley's, Wipers, Fletcher's and from committee, 25c.

**V.I.M.P.A. Prize Contest**—Our customers please note that our missing line contest closes April 30 (Saturday next). All entries for the contest should be in by that date. Profit-sharing stubs will be redeemed at our office after April 30, at 3 cents each. Vancouver Island Milk Producers' Association.

**Visit the Anchorage** Tea Gardens, Brentwood Bay, the most restful place on Saanich Peninsula. Afternoon tea and lunches, home cooking, good fishing; boats and canoes for hire. Service.

**National Display**, church demonstration, child welfare exhibit, moving pictures, addresses, cafeteria supper, sale of work and home cooking. Centennial Church, today and tomorrow.

**Costly clothes**, beautiful hats, expensive cosmetics cannot hide the obvious—blemishes on your face are observed by both friends and foes. Miss Hanman, 22 Winch Building.

**Rummage Sale**, Christ Church Cathedral Woman's Guild, Old Schoolroom, Quadra Street, today at 10 a.m.

**Rummage Sale**—Dr. O. M. Jones Chapter, I.O.D.E., Ritz Hotel Building, Fort Street, Saturday, April 30, 9:30 a.m.

**No Better Butter Made**—Salt Spring Island Creamery, fresh from the churn. Now procurable at all retailers.

**At Ye Sign of Ye Tea Kettle** Tearooms, 716 Fort Street. Have you tried a meal there?


**CANADIAN NATIONAL STEAMSHIPS**

**SPRING SCHEDULE**

Ss. Prince Rupert leaves Vancouver Mondays, 8:00 p.m., for Powell River, Ocean Falls, Prince Rupert and Anyox.

Ss. Prince George leaves Vancouver every Thursday, 8:00 p.m., for Powell River, Ocean Falls, Prince Rupert and Stewart.

Ss. Prince Charles leaves Vancouver fortnightly for Queen Charlotte Island points.

**"CONTINENTAL LIMITED" CANADIAN NATIONAL RAILWAYS**

Leaving Vancouver 9:50 p.m. daily for Edmonton, Saskatoon, Winnipeg, Ottawa and Montreal, carries through all-steel standard and tourist sleeping cars, dining car and drawing-room-compartment-library-observation car, equipped with radio.

Passengers for the Old Country will find that this train offers maximum of comfort.

Tickets and reservations arranged, also baggage checked through from Victoria, any destination.

City Ticket Office, 911 Government Street. Telephone 1242



**We invite you to see and hear the new *automatic***

**Orthophonic Victrola**

"True in Sound"

(The Victrola that changes its own records!)

Fletcher Bros. (VICTORIA) LIMITED

1110 Douglas Street

HIS MASTER'S VOICE

**Beautiful Floors**

Without Effort, With

**JOHNSON'S WAX**

Electric Floor Polisher For Sale or for Rent

**Hawkins & Hayward**

Electrical Quality and Service Store

1121 Douglas Street Corner View

Phones, 643, 2627



COAL BOUGHT NOW IS HEAT INSURANCE

One Quality of

**COAL**

—and Every Ton Guaranteed

J. E. PAINTER & SONS

617 Cormorant St. Phone 536



$45—Tuxedo Suits—$45

There's This to Be Said About a Hope's Suit at **$30.00**

—while the price seems, and is low, we guarantee you a perfect fit or will return your money. What better guarantee could you want?

**Charlie Hope**

1434 Government Street Phone 2689



**For Cystitis**

Take Our Herbal Remedy

Book on Skin Diseases, New Treatise on Chronic Diseases by Herbal Remedies, Pamphlets on Loss of Manhood and Diseases of Men. Booklet on Female Ills and advice free by mail. Thirty years' experience. Without criticising or disparaging your local doctors, write us before losing hope. Treatment by mail our specialty.

Phone Doug. 3394. Consultation Free. Hours: 2 to 6, 7 to 8 Daily. Sat., Sun., and All Holidays Closed.

The English Herbal Dispensary, Limited

1250 Davie, Vancouver, B.C.

Canada's Oldest Herbal Institute



MALAHAT DRYLAND WOOD YARD

Phones 1183 and 169

Night Phone 5541X (after 6 o'clock)

GOOD FIR FIREWOOD (Any Length)

2622 Douglas Street (Corner Pembroke) VICTORIA, B.C.



**Savory's Bedding Plants**

Are All Hardened Off

**OUTSIDE**

W. J. Savory Seed & Floral Co. Ltd. Greenhouses PHONE 1094

1421 Douglas St. Victoria B.C.



Another Popular Tennis Dance—Lake Hill, Wednesday, May 4. Ozard's Orchestra.

The Old Reliable—The Beehive $1.25 Silk Stocking. It does not ladder.

PLATES

With a triple guarantee of accuracy, comfort, natural appearance. Prices low, withal you save ..... $15.00

DR. COULTAS
1309 DOUGLAS ST.
(GROCERS FLOOR)


# SENATOR DENIES SLUR ON BRITISH

## U.S. Statesman Replies to Lord Derby — China Declared Acid Test for Nations Today

### NEVER CALLED ENGLISH OGRES, MR. BORAH SAYS

MANCHESTER, Eng., April 26.—Denying he ever said that the English people were ogres or even thought of them as such and declaring he had no doubt there were millions of people in England anxious for industrial and world peace, Senator William E. Borah, of Idaho, today expressed the hope that they would exert their influence along these lines on their government in the Chinese situation.

The Senator's expression was made in a cable message to The Manchester Evening News, which had requested an answer from him to a speech here last Friday by Lord Derby, former British War Secretary, who said: "There is one prominent politician who always seemed to think that we are ogres. I refer to Senator Borah. I invite him to come to this country if he will do me the honor, and stay as long as he likes."

In his message, Senator Borah said: "China is going to be the acid test of whether the nations, which have been preaching peace, want peace, whether the nations which have been preaching international justice, want international justice, and whether the industrial peace which we covet for our own people is to be extended to other people.

"I would really like to visit England and hope to do so. My object, however, will not be that of hunting wild game such as ogres, but to see and know better the people whose highest encomium is that of always having been loyal to their own flag, an attribute which prevails rather strongly in the United States and I think worth preserving."

## *Tubercular Veterans' Tag Day Big Success*

The Tubercular Veterans' Section of the B.E.S.L. wishes to thank its Ladies' Auxiliary, the press, the taggers and all others who assisted, and also the public for its generosity for the successful results of tag day, when the sum of $875 was raised.

To date cheques toward the fund have been received from Lieutenant-Governor R. Randolph Bruce, Mr. W. C. Nichol, Langford W.I., Lake Hill W.I., Luxton and Happy Valley W.I., R. Burns McMicking Chapter, I.O.D.E., South Saanich W.I., Metropolitan Church, Quadra Street, Florence Nightingale Chapter, I.O.D.E., Native Daughters of B.C. Post No. 3, Alumnae Association of St. Joseph's Hospital, Camosun Chapter, I.O.D.E., and the Hudson's Bay Company.

A cheque also was received from the Women's Canadian Club for the educational fund.

"Quite right, Sir, for when you see a first class sauce being served on the tables you can be certain that the Chef, in his kitchen, is using the best of everything too. As you know, Sir, we do, and here's our proof:—"

5

LEA & PERRINS SAUCE


# A London Letter

## Unveiling of Four "Tokens of Example" at All Hallows, Barking, by Prince of Wales Proves Moving Ceremony—Play Written by Former Typist Deserves Better Fate Than to Be Withdrawn at Court Theatre

By ELIZABETH MONTIZAMBERT

(By Mail)

One of the most moving ceremonies I have ever witnessed took place on April 7, when Mr. Clayton invited about 400 friends, and members of Toc H. to a dedication service at All Hallows, Barking, at 10 in the morning, when the Prince of Wales went down to the city and unveiled four "Tokens of Example" that have been gathered into that shrine of courage and goodwill. If "Tubby" Clayton had not wanted so much to be a padre he could have made a fortune as a master-of-ceremonies, or indeed at any job that needs a persuasive tongue and a compelling personality. This morning he used those assets with his usual success. The Prince was there, in spite of a complication of engagements and time tables that needed the letting loose of a volley of telegrams changing the hour, but H.R.H. knows "Tubby" of old and doubtless, like the rest of his future subjects, is as wax in his hands.

One of the tokens was a beautiful recumbent figure in bronze by Cecil Thomas of his friend Alfred Forster, the younger son of Lord Forster, who died of wounds in 1919, five years after his elder brother had been killed in action.

Lord and Lady Forster have wished that this Crusader-like effigy should be a nameless symbol of all younger brothers who lost their lives in the war, so carved round the base there are only the words taken from Laurence Binyon's unforgettable words:

They shall grow not old, as we that
are left grow old:
Age shall not weary them, nor
years condemn.
At the the going down of the sun and
in the morning
We will remember them.

The other tokens unveiled by the Prince of Wales were a group of three flags; one of the State of Pennsylvania, the father of whose founder, Admiral Sir William Penn, saved All Hallows from the great fire in 1666, twenty-two years after he had been baptized there. The other two flags were those of the Commonwealth brought by the Australian Toc H. delegation, and a Red Cross flag that once hung for two years above the dressing station at "Essex Farm" on the Ypres Canal, and is now treasured by a man who teaches that the lessons of courage and self-sacrifice of the Great War should be constantly before us and not forgotten, as some people would like.

After these memorials had been unveiled the Prince went down to inspect the newly discovered crypt which has been restored in memory of Major Guy Sydenham Hoare and which is temporarily housing the contents of that Upper Room of Talbot House in Poperinghe that will always live in the memory of the men who entered it during the five war years. The precious relics, including the two Belgian bedposts fashioned into candlesticks by Canadian gunners in 1927; the carpenter's bench used as an altar and the cherub's head from Ypres Cathedral, will remain in the crypt till Mark I House finds a new home, the lease of the old one having expired. Then they will be transferred to the chapel there and will be replaced in the crypt with Franciscan pictures and ornaments.

### The London Theatre

I hear that the new play at the Court Theatre may be withdrawn before these lines are read. If so, this may be another instance of the power of the critics to make or mar a piece, for "Bert's Girl" certainly deserved a better fate, in spite of its very unfortunate name. It was written by Elizabeth Baker, who eighteen years ago was a typist on the staff of The Spectator. She first became known through a play called "Chains," which was taken by Frohman for his repertory at the Duke of York's.

"Bert's Girl" is a play of the type of "Distinguished Villa," written about as vulgar a family as Noel Coward drew in "The Vortex," only in this case they are suburban London cockneys, rather chastened by the presence of a beauty-loving old uncle who resolves to prevent the egregious "Bert" from marrying the quiet, reserved Hebe he had met at Margate. On this slender string, Miss Baker has threaded a brilliant first act to which she somehow does not live up, perhaps because she forgot that if you must write a "piece a these," you cannot put all your arguments into the mouth of one person without boring the audience.

Perhaps one reason for the untimely death of the play was the sheer cruelty allied to close observance with which Miss Baker had drawn her cockney characters, who are, of course, no more typical of their class than, let us hope, "The Vortex" is of the milieu of which it treats.

It is a curious tribute to the vitality of the Yiddish Theatre that I remember vividly the plots of two plays I saw two years ago, acted in a language of which I did not understand a word. "The Dybbuk," produced this week at the Royalty Theatre, stamps itself no less vividly on the mind of the audience. It has been translated into English, so one can understand, or at least hear, every sentence spoken. It is a melange of Rabbinical parables, terrifying local color such as the dance of epileptic beggars, with whom custom ordains that the bride shall dance, and a story of a dead lover whose tortured spirit—the Dybbuk—enters into the body of the girl he should have married, till it is exorcised by the priest in the last act.

Mr. Ernest Milton, as the lover, and Miss Jean Forbes Robertson, as the girl, share with Mr. Michael Sherbrook, as the Rabbi Azrael, the distinction which marks the acting of all three. Of Miss Forbes Robertson's performance one can hardly say too much. It was both restrained and beautiful, and in the scene where she is "possessed" by the spirit of her lover, she actually makes one forget her own existence. People who only go to the theatre to be amused, will probably stay away from "The Dybbuk." Those who are looking for something novel as well as beautiful, will crowd to see it.

### Othello

The Lyceum Club Stage Society gave two performances of "Othello" with an all-star cast, in aid of the Shakespeare Theatre Memorial Fund. It rather took one's breath away to hear such consummate actors as Robert Lorraine and Ion Swinley speak their lines as if there were no rhythm in Shakespeare. If you want to know what it sounded like, you have only to repeat:

"Shall I compare thee to a Summer's
day?
Thou art more lovely and more
temperate:
Rough winds do shake the darling
buds of May,
And Summer's lease hath all too
short a date;"

quite slowly and rhythmically, and then repeat them in modern colloquial style as if you were saying, "Shall I buy a red hat or a blue," and you will see exactly what Mr. Lorraine did when he recited the famous monologue beginning:

"It is the cause, it is the cause, my
soul,
Let me not name it to you, you chaste
stars!
It is the cause,

as if he were soliloquizing how to get the better of a rival in the next hockey match. Mr. Ion Swinley, for whose talents I have the greatest admiration, was little better in Iago's part, but Mr. John Gielgud, whose activities in "The Constant Nymph" had not prevented him from learning the part of Cassio, and Mr. Ernest Thesiger as Roderigo, both spoke their lines with a sense of their beauty. Lady Forbes Robertson showed the competence of long training in her interpretation of Emilia, and Miss Elissa Landi made one wish her capacity were as great as her beauty.

Almost every week one hears of a Canadian winning recognition on this side of the water. The latest one to wake up and find herself famous is Miss Avis Phillips, who has achieved a marked success by her singing the part of Fiordiligi in Mozart's opera, "Cosi Fan Tutte," now being given by the Bristol Opera Company at the Kingsway Theatre. Miss Phillips has a clear, resonant voice of great range and power, and her acting was remarkable considering her youth and inexperience. The success of Mozart's lovely little opera has been so great that it is to be transferred to the Court Theatre next week.

### The British Model Theatre Guild

The number of societies associated with the theatre seems to be on the increase. The latest is the British Model Theatre Guild, affiliated with the British Drama League and the Faculty of Arts. The inducements to join are set forth in an exhortation to all those who may possess a model theatre or a toy one for their own or their children's amusement, to playwrights and producers, to those who want to know how the model theatre can be used in educational work, and to anyone who is interested in puppet shows and their kindred shadow plays or peep shows. Particulars of the guild can be had from Mr. Seymour Marks, 65 Hosack Road, Upper Tooting, S.W. 17. Writing of marionettes reminds me that Signor Podrecca is going to bring his celebrated puppet show, the "Teatro del Piccoli," to London again. I only wish that Mr. Simmonds, the sculptor, whose rare puppet shows I have always contrived to miss, will again bring them up to London town.

## *Will Tell of Daring Flight Here on Friday*

CAPTAIN ROALD AMUNDSEN

World famous Norwegian explorer, who will review his flight last year over the North Pole in the dirigible Norge at two illustrated lectures which he will deliver on Friday afternoon and evening at the Royal Victoria Theatre. The visit of Captain Amundsen to Victoria is attracting unprecedented interest, and capacity houses at the children's matinee on Friday afternoon, and the evening performance on that day are assured. Reservations should be made early. The box office opens this morning, and all tickets must be got from the theatre.

## *Social Gathering Held at Galiano*

At the Galiano Hall a very successful social evening took place in aid of the Solarium. More than a hundred were present. The stage was decorated with Spring flowers and Easter lilies. A charmingly arranged stall decorated with masses of daffodils and greenery, surmounted by a large sun shedding its rays, made a suitable background for the large assortment of home-made candies and gifts. The arrangements were carried out by Mrs. Bambrick. The Galiano Glee Hive, comprising Mrs. A. E. Scoones, Mr. A. E. Scoones, Mrs. Elverson, Mrs. Thomas and Mr. Joseph Burrill, gave selections.

Those contributing included Mr. O. New, Mr. and Mrs. A. E. Scoones, Mr. and Mrs. W. Thomas, Mr. Zala, Mrs. Elverson, Mrs. Thomas, Rev. R. D. Porter presented Mr. F. W. Nishino with a gold watch chain on his intended visit to Japan. He has been a resident of British Columbia for twenty-nine years and of the district for twelve years.

Mr. W. Miller Higgs, chairman, spoke on behalf of the Solarium. Mrs. Bambrick was hostess of the evening, assisted by Mrs. Shopland and Mrs. Finlay Murcheson, Miss E. York, Miss Betty Lord, Miss Birdie Georgeson, Miss Norah Shopland, Miss Kathleen Bambrick, Rosamond Murcheson, Messrs. O. New, C. Twiss, A. Georgeson, G. Harding, Tony Bellhouse.

Mr. W. Miller Higgs acted as auctioneer. Dancing continued until 2:30 o'clock. Mr. Stanley Page was master of ceremonies. Mr. Joseph Burrill, Mr. O. New and Miss E. York supplied musical items. A scarf, donated by Miss Bellhouse, was won by Mr. Page, little Ruth Higgs drawing the lucky number.

The sum of $91.50 was realized and will be sent from the Galiano children for the Solarium. A large party came from Mayne, including Rev. and Mrs. Porter, Mrs. West, Mrs. Coates, Mrs. Hall, Mrs. G. Maud, Mrs. E. Maud, Mr. and Mrs. Houlgate, Mrs. S. Robson, Misses Dorothy and Mary Shopland, Miss Edna May (Vancouver), Misses Williams (Victoria), Mrs. Bradbury, Miss Thornley and Mr. G. Harding.

The Smiling Kitchen

Use "Poliflor" regularly on the Kitchen Linoleum, and the whole atmosphere of the room will brighten up.

"Poliflor" gives a shimmering lustre, with the minimum of effort. It is easy to apply, quick to dry, and requires very little "rubbing-up." And the finish *lasts*—floors will not require "going over" nearly so often.

"Poliflor" protects and preserves, as well—it feeds the fibres of wood and linoleum, and prevents checking and cracking. It is antiseptic, too—keeps floors germ-free.

Whether you finish your floors by hand, weighted brush, or electric polisher—

*it's easier with*

Poliflor WAX

*Made in England by the manufacturers of the world-famous "Nugget" Shoe Polish*



2 5 7

Years of Service in Canada

Read Hudson's Bay Company's Advertisement in Tomorrow's Paper



# What Gasoline gives you

*—Utmost Satisfaction?*
*—Greatest Economy?* *

THE ANSWER to the most exacting motoring requirements is found in Imperial Ethyl Gasoline. Whatever make or model of car you drive you can get the most out of your car by filling your tank with this superior fuel. You sweep over hills, you slow to a crawl in traffic—all without touching the gear-lever. Gone are the knocks, the "bucks," the vibration and the strains! What you really have in place of these, is an engine performance finer than you've a right to expect from your car—for Imperial Ethyl simply transforms a motor—cures the knock and turns the carbon into power.

* The advantages of Imperial Ethyl Gasoline are so marked as to make the small additional cost a real economy. It will be found that Imperial Ethyl more than pays for itself in (1) elimination of the engine wear-and-tear that "knocking" causes, (2) more power from each gallon of fuel, (3) freedom from the expense of carbon removal.

IMPERIAL ETHYL

A Truly Economical Gasoline

IMPERIAL ETHYL GASOLINE
ETHYL GASOLINE CORPORATION
Knocks out that "Knock"

## What You Should Know About Imperial Ethyl Gasoline

**1. What is Ethyl Gasoline?**
It is gasoline containing enough Ethyl Brand of Anti-Knock Compound to eliminate "knocking." Imperial Oil Limited—the Company which mixes Ethyl Brand of Anti-Knock Compound with its gasoline to make Imperial Ethyl Gasoline—has agreed to use such portion of the Compound with its gasoline as may be necessary to maintain a given standard of anti-knock value, and that the Compound will not be mixed with any gasoline that does not conform in sulphur content and distillation characteristics to the specifications set by the Ethyl Gasoline Corporation.

**2. What is that "Knock" that Ethyl Gasoline "Knocks Out?"**
Science has found that what has been called an "engine knock" or "spark knock" is in reality a fuel knock—due to the tendency of straight gasoline to explode too quickly beyond certain temperature and compression limits.

**3. What are the effects of that "knock?"**
Your motor was designed to deliver a certain number of r.p.m's (revolutions per minute). But that is on the basis of a new and clean motor. As carbon forms and the "knock" becomes pronounced, the r.p.m's drop and you notice it in the form of a sluggish motor, loss of power on hills and in pick-up, vibration and wear-and-tear on the motor.

**4. Why does Ethyl Gasoline "knock out that 'knock'"?**
"ETHYL" fluid controls the combustion rate of gasoline. It keeps it from burning too quickly in the presence of carbon and at high temperature.

**5. Does Ethyl Gasoline harm the motor or any of its parts in any way?**
No—Ethyl Gasoline contains no ingredients that could possibly be harmful to any motor.

**6. Does Ethyl Gasoline increase power?**
Yes. Carbon deposits increase the compression of the present-day motor because they decrease the size of the combustion chamber and thereby furnish greater pressure against the piston. Since "ETHYL" fluid neutralizes the heating qualities of carbon and maintains the normal combustion rate of gasoline, this increased pressure becomes increased power. In other words, carbon is transferred from a liability into an asset.

**7. Does Ethyl Gasoline give more Mileage?**
By preventing "knocking," permitting full spark advance and reducing gear-shifting, Ethyl Gasoline tends to give increased mileage as a car becomes well-carboned and therefore higher compressioned.
With engines of the higher compressions which Ethyl Gasoline makes possible, a considerable increase in fuel economy will be noticeable.

**8. Does Ethyl Gasoline overheat motor parts or the cooling system?**
By converting more of the heat units into power, Ethyl Gasoline cuts down the number that enter the cooling system and exhaust gases—thus actually making the engine run cooler.

# Society and Women's Affairs

**Birthday Party**

Mrs. C. P. Milne, of 2409 Douglas Street, entertained in honor of Mr. Milne's birthday on Saturday evening. Miss G. Graham and Mr. W. Woods rendered violin solos, accompanied by Miss K. Graham at the piano. Mrs. C. P. Milne and Mr. W. Wragg were the vocal soloists, accompanied by Miss Graham at the piano. Refreshments were served during the evening. The invited guests were: Mr. and Mrs. G. Wragg, Mr. and Mrs. J. Dodds, Mr. and Mrs. W. Putts, Mr. and Mrs. W. Woods, Mr. and Mrs. E. Waring, Mr. and Mrs. J. Day, Mr. and Mrs. W. Beauchamp, Miss N. Morris, Miss MacDermot, Miss B. Graham, Miss K. Graham, Miss A. Milne, Miss T. Wragg, Mrs. E. Taylor, Mrs. A. Coleman, Mrs. M. Graham, Mrs. M. Hemelon, Mr. C. Parker, Mr. C. Ridley, Mr. K. Ridley, Mr. F. Stewart, Mr. W. Pinkney, Mr. B. Milne, Mr. J. Evans, Mr. F. Morris, Mr. J. Smith, Mr. H. Newton, Master Richard Milne.

• • •

**Lake Hill Card Party**

Lake Hill Community Centre held a military five hundred party on Monday evening, with twenty tables in play. Two tables with twenty-four discs tied for honors, and after cutting prizes were awarded as follows: First, Mrs. Green Sr., Miss Hagan, Mr. Woods, Mr. Hawes; second, Mrs. Sturgeon, Mrs. Webster, Mr. Campion, Mr. G. Frayne; consolation, Mrs. Browning, Mrs. Williams, Mr. Holdcroft, Mr. Green Sr.; ten bid, Mr. Lester and Miss Holdcroft; tombola, Mrs. Townsend. A popular vote was taken from those present and as a result the committee in charge decided to hold these card parties on the last Monday of every month during the Summer. The next party will be held on May 30. Members and visitors are welcome.


**Wilbur B. Coon "Special Measurement Footwear"**

One visit to our store will convince you that our fittings assure the utmost in foot comfort.

"A Made-to-Measure Fit in Ready-to-Wear Shoes"

Available in 200 Fittings
Sizes 1 to 12
Widths AAAAAA to EEEE
Sole Agents

**THORNE SHOE SHOPPE**
1316 Douglas Street
Look for the Big Shoe Sign



**Hairdressing Without Appointment**
You Just Walk In
**MARCEL, 75c**
FIRTH BROS.
709 Fort Street, Just Above Douglas



**Lakeside Hotel**
COWICHAN LAKE, V. I.
(Renowned for its fishing)
Enjoy the glorious awakening of Spring in the country. Special monthly rates. Rowing and power boats.



**Old Chinese Eczema Remedy**

For External Use Only
Used for centuries with amazing success. A swift, sure relief for Eczema, Itch, Pimples, Ulcerated Legs and all skin diseases. No matter how long standing. Give it a trial.
Sold Exclusively at 1501 GOVERNMENT ST.

**Special Offer**
First Grade Toric Lenses into choice of frame ..... $6.50
Solid One-Piece Bifocal Two-Sight Glasses into choice of frame ..... $12.50
Your Eyes Examined by Our Specialist
Satisfaction Guaranteed
B. S. TIMBERLAKE, OPT. D.
**Victoria Optical Co.**
647 Yates Street Between Douglas and Broad Streets Phone 1323



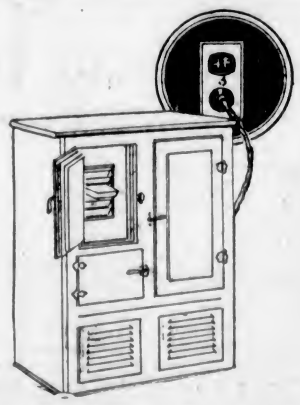

**Make Your Own Ice for Table Use**

Refrigeration by Electricity

Means clean, constant cold without constant attention.

**Servel Refrigerators**

Suitable for all homes, on display at our showrooms.

BRITISH COLUMBIA ELECTRIC RAILWAY CO.
Douglas Street Langley Street


**Leaves for Vancouver**

Miss Sophia Atkinson, of Newcastle-on-Tyne, England, who has recently given an exhibition of her water-colors in Montreal, and who has been a guest at Devonshire House during her visit here, left for Vancouver yesterday. Before returning to the city in July, when she will give an exhibition here, Miss Atkinson intends visiting the Okanagan Valley, Alberta foothills country and the Calgary stampede. Among Miss Atkinson's recent works are some beautiful scenes of the old missions of California.

• • •

**Surprise Party**

Thirty guests paid a surprise visit to Mr. and Mrs. Edwin Matthews, Linden Avenue, on Monday evening, the occasion being the birthday of Mr. Matthews. Contests occupied the early part of the evening, the winners being Mrs. Thomas Pearson, Miss Endean and Mr. Kay. Miss Cameron, of Vancouver, gave pianoforte selections, and Miss Champenny and Miss Ethel Parsons sang several solos, accompanied by Miss A. Parsons. Cards and dancing were enjoyed and refreshments were served later.

• • •

**Bridge Hostess**

Miss Margaret Green entertained at a bridge party last evening at the home of her parents, Mr. and Mrs. F. C. Green, Foul Bay Road, when her guests included the Misses Iris Goddard, Helen and Kathleen Colpman, Kathleen Smith, Margaret Cochrane, Beryl Girdwood, Isabel Davie, Elly Exham, Margaret Amphlett, Barbara Hulke, Marion Bullock-Webster, Norah Drury, Ellen Hart, P. Porritt and Monica and May Fanning.

• • •

**Birthday Party Given**

Mr. and Mrs. Oswald H. Dorman entertained their daughter, Roma, at a birthday party on Saturday. The invited guests were: Georgiana Wilson, Helen Saunders, Loula Cameron, Mildred Jones, Hope Denbphy, Faith Cuming, Valentine Harlock, Molly Milton, Beryl Hincliffe, June Todd, Amy Walton, Marjorie Warn, Pat Smith, Doreen Lougheed, Thora Harrison, Ellen Dorman, Nora Garcin, Rina Campbell, Roma Dorman.

• • •

**To Hold Reception**

Mrs. R. J. Cummins, formerly Dorothy Pendray, will receive for the first time since her marriage on Friday afternoon from 3 to 6 o'clock, at the home of her parents, Mr. and Mrs. J. Carl Pendray, Belleville Street. She will leave on Saturday for her home in Seattle.

• • •

**Marriage to Take Place**

A marriage has been arranged and will take place here shortly between Capt. H. D. Bridges, C.V.O., D.S.O., R.N., of Fedderate and Bonny Kelly, Aberdeenshire, Scotland, and Aileen Mary, second daughter of the late Mr. Charles Innes and Mrs. Innes, of Victoria.

• • •

**At Beverley Building**

Guests at the Beverley Building, Yates Street, include Mr. and Mrs. E. Clifford, Seattle; Mr. and Mrs. Nutall, Seattle; Mrs. Colin Campbell, Vancouver; Sister Frances, St. Luke's Home, Vancouver, and Mr. William Taylor, James Island.

• • •

**Leaves for England**

Mrs. E. Roughley, of Auckland, New Zealand, has left for England after spending three weeks with her sister, Mrs. R. E. Greenslade, 2174 Cadboro Bay Road. She will stay two months in England before returning home through the Suez Canal.

• • •

**At the Lakeside**

The following guests registered at the Lakeside Hotel during the past week: Messrs. W. Dibben, H. L. King, A. E. Popham, F. Alexander, P. M. Barr, A. E. Pickford, A. D. McPhaden, A. Lindsey, G. R. Fleming, H. Laviolettes, Victoria; R. O'Hara, Vancouver.

• • •

**Announce Engagement**

Mr. and Mrs. T. L. Boyden, 1012 Chamberlain Street, announce the engagement of their youngest daughter, Irene Margaret (Daisy), to Mr. Earl Theodore Squire, eldest son of Mrs. F. E. Squire, Government Street. The wedding will take place on May 26.

• • •

**Return to Vancouver**

James Richardson and Jack Emerson, who have been in the city for the Musical Festival, returned to Vancouver on Monday. While here they were the guests of Mrs. Greenshields, 620 Niagara Street.

• • •

**In Port Angeles**

Mrs. H. Evans, of Chemainus, B.C., who has been visiting Mrs. B. P. Schwengers, Harbinger Avenue for the past few days, has left to visit friends in Port Angeles before returning to her home.

• • •

**Tea Hostess**

Miss Frances Lightbody entertained a few friends at the tea hour on Sunday afternoon at her home, "The Broomielaw," St. David Street, in honor of Miss Marion Deeks, of Vancouver.

• • •

**To Entertain Club**

Mr. and Mrs. J. J. White, of Tyndall Avenue, Gordon Head, have invited the Vancouver Island section of the Alpine Club to their Summer home at Lake Killarney.

• • •

**Returned to Vancouver**

After a few days' visit to her mother-in-law, Mrs. C. E. Asser, Yale Street, Mrs. Asser, Jr., with her two children, returned to her home in Vancouver on Monday.

• • •

**Tennis Club Dance**

The Victoria Lawn Tennis Club will hold a dance this evening in the Alexandra Club ballroom. Tickets may be obtained from any of the members or from Mrs. A. E. Hodgins.

• • •

**Tea Hostess**

Miss Vivien Combe was hostess at a tea yesterday afternoon at her home on Verrinder Avenue in honor of Miss Marguerite Bryant, of Honolulu.

• • •

**Visiting Daughter**

Mrs. M. S. Durand arrived from Vancouver on Monday afternoon to visit her daughter, Mrs. Russell Ker, Rockland Avenue, for a few days.

• • •

**Visiting in Vancouver**

Miss Jane Warter is visiting Mrs. Frank Harrison in Vancouver, having returned with her on Sunday.

• • •

**Left for Kelowna**

Miss F. Devereix left for Vancouver on Monday afternoon.

## Child Wonder Is Only Four Years of Age

Although only four years old, this Toronto prodigy, Josephine Blake, has already mastered touch alphabet on a typewriter, reads by phonetic, adds, subtracts, multiplies, tells the time by the clock and does some writing. She makes her own natural dances and plays melodies in several keys on her violin—by music. She is normal in every way and loves her dolls and teddy bear too.

### Colwood

Miss E. Scott has returned after visiting friends in Alberni.

• • •

Master Jimmie Wilson had a pleasant surprise on Saturday when he received a special prize, donated by Mrs. J. A. Hibberson, of Oak Bay, for his collection of wild flowers shown in the Victoria Spring flower show.

• • •

Mr. Foreman, who has spent the Winter in California, is visiting his son and family, Mrs. P. Foreman, Mount View Avenue.

• • •

Congratulations are extended to Mr. Cecil Blogg on his success in the musical festival held in Victoria. Mr. Blogg tied for second place in the final of the tenor vocal solo.

### Nanoose Bay

Mrs. H. Leslie, of Vancouver, is visiting at Nanoose Bay, the guest of Mrs. M. J. Williams, Island Highway.

• • •

Mr. F. Royer, of Gull Lake, Sask., and Mr. and Mrs. J. F. Buckley, of Regina, who have been motoring through California, were recent visitors to relatives at Nanoose Bay before returning east.

• • •

Mr. and Mrs. J. T. Williams, were recent visitors to Cumberland. They were accompanied by Mr. and Mrs. W. Herdman, of Nanaimo.

• • •

Mr. and Mrs. J. Irvine, of Nanaimo, were recent visitors at Powder Point. They were accompanied by Mr. and Mrs. E. B. Booth and son Kenneth, and were the guests of Mr. and Mrs. N. Dickinson.

• • •

Mr. Edward Batey has arrived from the East and will spend a few weeks in the district.

• • •

Mrs. W. Blair has returned to her home in Vancouver after visiting Mr. and Mrs. Williams at Nanoose for a few days.

• • •

Mrs. G. L. Webster has returned to her home at Nanoose Bay after spending a week visiting in Victoria.

• • •

Miss Frances Nicklin has returned to Nanoose to resume her school duties.

• • •

Mr. T. W. Martindale, of Nanaimo, was a visitor at Nanoose during the week.

• • •

Mrs. S. K. Fisher, of Vancouver, is visiting relatives in the district. She is accompanied by her daughter, Velma.

• • •

Miss A. Horrocholin has returned to Nanoose and is staying with Mr. and Mrs. A. Russell, Maple Hollow Ranch.

• • •

Mr. A. McKenzie has returned to Nanoose after spending a few days at Nanaimo.

• • •

Mr. and Mrs. L. Mitchell returned to Victoria on Monday after a week-end visit to the Bay.

• • •

Mrs. R. Spencer, of New Westminster, was a visitor at Nanoose for a few days before leaving for a visit to Victoria.

### Vimy

Mr. and Mrs. J. Burchett, of Nanaimo, who have been at Cowichan Lake, were visitors with Mr. and Mrs. Douglas Sherman on Sunday.

• • •

Mrs. Thomas Timothy and children, of Ladysmith, have returned home after a week's visit with her sister-in-law, Mrs. Harvey, of Hillcrest.

• • •

Mr. James Sullivan returned from Vancouver on Friday.

• • •

Mr. and Mrs. P. Bosse, of Victoria, spent Sunday with Mr. and Mrs. H. Clark, Menzies Road. Mrs. T. Clark accompanied them, and will remain for some time with her son.

• • •

Mrs. W. D. Wilkin, Cowichan Lake Road, has as her guests her parents, Mr. and Mrs. J. Hicks, of Cloverdale, B.C.

• • •

Mrs. J. D. Blair, John and Mary Blair, Mrs. W. Grumbach and children, and Mr. and Mrs. Wm. Pipe motored to Victoria for Sunday.

• • •

Miss Pearl Haslam, of Victoria, spent part of the Easter vacation with her parents, Mr. and Mrs. John Haslam, River Bottom Road.

### Port Alberni

Mr. and Mrs. W. T. Picketts have returned from a short trip to Victoria.

• • •

Mrs. Colin Bradley and daughter Mona returned from Vancouver, where they had been spending the Easter holiday with friends.

• • •

Miss Edith Craig returned from Victoria to resume her duties in the public school.

• • •

Mr. and Mrs. L. A. Hanna and family returned from Victoria on Sunday.

• • •

Mrs. C. T. Hilton and Miss Hilton left on Saturday for Montreal. They expect to leave on the steamship Montrose for England, where they will spend some time with relations.

• • •

Miss Joyce Garrard is in the city visiting her mother, Mrs. B. Garrard.

### Duncan

Mrs. G. Colborne, Mrs. W. B. Harper and Mrs. H. W. Brien were joint hostesses at the home of Mrs. Brien, Trunk Road, for the monthly social tea of the Ladies' Aid of Duncan United Church on Friday afternoon. There were about thirty present. Miss N. Robertson was the winner in a contest of "musical terms." A pleasing programme arranged by Miss D. Garner included vocal solos by Miss E. Jennings and Mrs. Fred Bonsall, piano solos by Miss Cowie and Miss Garner.

### Brentwood

A jolly surprise party was held on Saturday evening at the home of Mr. and Mrs. J. Durrance, Durrance Cross-road, in honor of the twenty-first birthday of their daughter, Freda. The house was prettily decorated with daffodils and tulips. At midnight a buffet supper was served from a table decorated with Spring flowers, in the centre of which stood a handsome three-tier birthday cake. The evening was spent in dancing.

Those present were: Misses Freda Durrance, Mr. and Mrs. J. Durrance, Mr. and Mrs. L. Rice, the Misses Jessie Morrison, Agnes Rice, Ruth Stewart, Reita Stone, Gwen Andrews, Gladys Durrance, Doris King, Amy Stewart, Holly Lacoursiere, Jean Peden, Ruby Haddon and the Messrs. Michael Rice, Vincent Catterall, Jack Durrance, Harold Andrews, Frank Anderson, Harold Ensor, Wallace King, Dudley Durrance, Harry Buckle, Stanley and Alfred Shinar, Douglas Stewart, Stanley Sluggett, Charlie Currie and Roy Anderson.

• • •

The St. Mary's and St. Stephen's W.A. will hold a dance in the Agricultural Hall, Saanichton, on Friday evening, April 29, dancing being from 9 until 1 o'clock.

### Langford

Mr. Ernest Harper has taken up residence on Peatt Road.

• • •

Mrs. H. Simpson took her music pupils to attend a session of the Music Festival last week.

• • •

Miss Ada Simpson, in a tie, ranked next to the winner of the medal in the competition (contralto) for girls under nineteen years.

### Salt Spring Island

Miss B. Dunnell, of Victoria, and Miss Nelly Styan, of Keating, left on Saturday after spending Easter week on the island, the guests of Miss Dunnell's aunt, Mrs. Palmer.

• • •

Miss Doris Taylor, of Victoria, visited Salt Spring for the hockey dance. She was a guest of Mr. and Mrs. L. Cropper.

• • •

Miss Boult, of Vancouver, is the guest of her sister, Mrs. A. Rowan, of Ganges.

• • •

Mr. and Mrs. Geo. Turner, Mr. H. Clark (Victoria) were guests registered over the week-end at Harbor House, Ganges.

• • •

Miss R. G. Jones, of Victoria, returned to town on Sunday after a few days' visit to Ganges, the guest of Mr. and Mrs. Fred Crofton.

## HISTORY OF MINUET IS THEME OF ADDRESS

**Madame Sanderson - Mongin Gives Talk Before l'Alliance Francaise With Musical Illustrations**

Madame Sanderson-Mongin was the speaker at the final lecture given at Victoria College on Monday evening under the auspices of l'Alliance Francaise. Taking for her subject "The History of the Minuet," she gave a brief outline of the origin and development of musical instruments, dealing chiefly with the stringed variety.

The speaker described minuets by great masters, and all their attributes were brought out in the execution by Dr. Prieswerck's quartette.

At the close of the musical numbers, flowers were presented to Mrs. Bennett, Mrs. Wilby and Miss Mary Bucklin by Miss Marguerite Sanderson.

Madame Halet, who introduced the speaker and the musicians, also thanked them for the pleasure they had given.

Madame Cedia Brault, the Canadian mezzo-soprano, was present and told briefly of the forthcoming musical festival to be held in Quebec at the Chateau Frontenac from May 20 to 24, when the native music of Canada and the "chansons du rays" will be heard as never before.

## *Music Festival Winner to Assist At Choir Concert*

Master George Tate, winner of silver medal, violin (junior), Victoria Music Festival, last week, will take part in the concert to be given under the auspices of the choir of St. Paul's Naval and Garrison Church tonight at the Rex Theatre, Esquimalt. A number of well-known local artists will also contribute to the programme, including Mrs. P. Edmund Corby and Miss E. Pottinger, and Messrs. Rowley and Hallett, who will give sketches. Misses V. Colbert and D. Bagshawe and Messrs. L. Conyers, S. T. White and H. Craven will furnish songs. Dances will be given by Miss Jean McLean, conjuring by Mr. F. Merryfield, and choruses in which the members of the choir will take part. The concert will commence promptly at 8:15 o'clock.

## *To Speak Tonight*

Dr. A. F. Barton will deliver a health lecture in the New Thought Temple, 935 Pandora Avenue, at 8 o'clock this evening. The subject will be, "Mind and Medicine."


**TRAVELING TO THE OLD COUNTRY?**

Bookings by any steamship line. Reservation lists for Summer season now open, make your application early. Courteous and careful attention to all bookings. Canadian National Railways City Ticket Office, 911 Government Street. Telephone 1241.



**$600 IN CASH PRIZES! A NEW WORD CONTEST**

How many words can you make from the thirteen letters in the three words

**NYAL STONE ROOT**

Relieves Kidney and Bladder troubles, Rheumatism, Sciatica. Some people give their care painstaking care but neglect themselves. Health deserves more attention. Strengthens Weak Kidneys. Restores Health and Strength.

Contest sheets are at the Nyal Drug Stores—no obligation to buy. A nice friendly way to meet the druggist who handles the famous family line of Nyal Remedies. A matter of trying your skill to win $100 or one of the many other cash prizes.

**NYAL DRUG STORE**
Once a trial—always Nyal 13



**Concert in Aid of Bishop Cridge Memorial Fund**
Given by Pupils of Mrs. Wilfrid Ord, Pupils of Dr. J. E. Watson and Other Assisting Artists
REFORMED CHURCH SCHOOLROOM
(Corner Humboldt and Blanshard)
April 28, at 8:15 Admission, 35c



**Transcontinental trains**
CANADIAN PACIFIC RAILWAY
The IMPERIAL
LEAVES 9 P.M. DAILY FOR MONTREAL
Through sleeping car to Minneapolis St Paul & Chicago
TORONTO EXPRESS
LEAVES 8-30 A.M. DAILY
THROUGH TRAIN TO TORONTO
Standard sleeping and dining car equipment with compartment observation cars on all trains
THE WORLDS GREATEST TRAVEL SYSTEM
For further information apply to Wharf Ticket Office, or City Ticket Office, 1102 Government Street. Canadian Pacific Express Travelers' Cheques Good the World Over.
**Canadian Pacific Railway**


## MRS. SPENCER SHOWS HOW TO COOK FISH

**Tasty Dish "Clopino," Is Made and Sampled at Popular Exhibition at Hudson's Bay Company**

"It does not follow that because a woman is a good meat cook she is necessarily an expert at cooking fish," declared Mrs. E. Spencer during the course of her instructive demonstration of the cooking of fish yesterday afternoon before a large audience of women in the private dining-room of the Hudson's Bay Company. "So many cooks ruin fish by the cooking," Mrs. Spencer went on, "and that is why one so often hears people say that they don't like fish, or that they will not eat it."

Two delicious fish delicacies were made yesterday by Mrs. Spencer, who showed each step in the making of the popular European dish, "Clopino." This dish may be made from any fish, such as halibut, cod, haddock, etc., and the recipe was as follows: Three pounds of fish, half a cup of good oil (Mazola was used by Mrs. Spencer), one tablespoon of vinegar or lemon juice, one tablespoon of chopped parsley, salt, pepper and paprika, one tin of tomatoes, two cloves of garlic, bruised, two chopped onions, one tablespoon spices and two tablespoons of flour. Place in a stewpot the onions and garlic and oil, frying until the onions are yellow; add a few cloves, the garlic and the parsley; add the tomatoes and let simmer half an hour. Stir in the flour as thickening; add the fish, which has been cut into small pieces; cover it well with the tomatoes and onions, etc., and season with a little salt, and rather highly with paprika and pepper. Cover with a lid and let simmer until done. Do not stir the mixture. A little water may be added if too thick. This may also be cooked in a baking dish in the oven.

Another tempting dish made by Mrs. Spencer was smoked cod cut into pieces and cooked with strips of bacon on it.

Each member of the audience was given a small saucer of "Clopino," which proved very popular. A judicious use of garlic as a seasoning was something that every cook should master, added Mrs. Spencer, telling of the prejudice against this vegetable.

## *Miss Madeline Woodman Leading Beauty Contest*

Miss Madeline Woodman, No. 3, is leading in the "Miss Victoria" contest, according to the first count of ballots completed at the Dominion Theatre at noon yesterday. Running a close second to her is Miss Phyllis McKillican, No. 1, known as "Miss Sidney." Behind her in third place is Miss Kathryn McLaren, No. 14. Misses Edna May Parkes, No. 8; Miss Joan Wright, No. 9; Miss Lena Spouse, No. 12, and Mlle. Marguerite Warner, No. 10, are running closely together.

**Concert to Be Held**

A concert has been arranged under the auspices of the Bishop Cridge Memorial Committee on Thursday at 8:15 p.m. in the schoolroom of the Reformed Episcopal Church. The programme has been arranged by the pupils of Mrs. Wilfred Ord and Dr. J. E. Watson, assisted by several well-known artists. The proceeds will be devoted to the Bishop Cridge Memorial Fund. Tickets may be obtained from any of the church members.


Used Car Sale at the National Motor Co., 831 Yates Street.



**Spring Cleaning**
NEW METHOD LAUNDRIES LIMITED
Phone 8080



**DALE'S**
**For Good Meals**
English Home Cooking
Try Our Vegetarian Special 25¢
**DALE'S, 648 Yates St.**
Where the Street Cars Stop

**Furnish Your Home**
On Easy Terms Without Interest
**Standard Furniture Co.**
711 YATES STREET



Continuous Clarification System Used
**Pantorium DYE WORKS**
Fort and Quadra Sts. Phone 3967
Try the Victoria Service — There's None Better



**EUROPE**

—A series of escorted tours with a wide range of routes and departure dates.
—Itineraries for individual travel at any time embodying your own particularisms.
—Steamship tickets at companies' rates plus the extra service, without extra charge, of Cook's world-wide organization. Write or call—

**THOS. COOK & SON**
723 Georgia Street West - Vancouver

# Governor of New York Not at All Worried

Unperturbed by the furor caused by his reply to Charles C. Marshall, New York city lawyer in connection with his religious views as relating to his policy of government while a public office-holder, Governor Alfred E. Smith, of New York, spent Easter Sunday with his wife and son at Atlantic City, N.J. Here are the popular Governor and Mrs. Smith strolling on the boardwalk at the New Jersey resort with their son Arthur.


Hudson's Bay Company.
INCORPORATED 2ND MAY 1670.

Other Branches at Winnipeg, Yorkton, Saskatoon, Edmonton, Calgary, Lethbridge, Nelson, Vernon, Kamloops and Vancouver

Celebrating Our
257th ANNIVERSARY
With a Great
STORE-WIDE SALE
Commencing Tomorrow Morning at 9 o'Clock

See the Bargains in Our Windows. For Full Particulars Read Our Advertisements in This Evening's Times and Tomorrow Morning's Colonist.

For Quick and Courteous Service, Phone 1670
Private Exchange Connecting All Departments


## Some Interesting Exhibits at the Home Products Display at Armories

Know what is going on in your city—and the simplest way to find out about Victoria's industrial activities is to spend an hour or two at the Home Products Exhibition at the Armories this week. It is no exaggeration to say that anyone who visits this interesting exhibition will come away with a new appreciation of the importance of what Victoria's industries are doing.

**Cameron Lumber Co.**

In conversation with a Cameron Lumber Co. representative it developed that this local company made a specialty of supplying the market with cross-arms for telegraph poles. They ship quantities of these manufactured products to the United Kingdom, Australia, South Africa and the United States. They are, in fact, the largest users of this class of manufacture in the West. Some hundreds of thousands of these cross-arms are being shipped each year from the local yards. The firm also conducts an extensive box shook factory. Of berry crates alone some 25,000 to 35,000 being required to pack the luscious Saanich berries.

**Hudson's Bay Co.**

This display is really two exhibits cleverly blended into one brilliant picture. The company take the opportunity to show some luxurious upholstered living-room suites which are the product of their own factory in Victoria. It is by no means a room without "life," for it is inhabited by beautifully costumed ladies displaying far garments of Hudson's Bay manufacture. Notably smart coats on exhibition are of Siberian squirrel, grey caracul, nutria, Scottish mole and Canadian mink. In addition there are numerous pelts displayed which show the skins in the various stages of manufacture.

**Kershaw's Logan Juice**

Big industries grow from little ones. That is the thought which impresses itself after sampling the excellence of the Kershaw Logan Juice. It is a non-intoxicating beverage, which contains nothing but the juice of ripe Saanich logans and pure cane sugar. It is only by visiting the Home Products Exhibition that one seems to come in touch with such excellent products which as an industry are only in their infancy. Kershaw's Logan Juice is now much in demand as a before-breakfast appetizer, much as orange juice is taken.

**Victoria Bed and Mattress Co.**

There are no squeaky lullabies in Victoria-made springs. And incidentally there is no finer equipment for mattress making in all Canada than will be found in the local factory of the Victoria Bed & Mattress Co. These mattresses are scientifically built with the very best materials and it is evident from the samples displayed that the Victoria product does not suffer in the slightest by comparison with those mattresses made in any other part of the country. These Victoria-made mattresses are sold only through house furnishing dealers, and as they are a popular line because of their price and quality they are readily obtainable on demand.

**British America Paint Co.**

The Bapco display is always good. This year it is a scene of Oriental splendor, but it is doubtful if ever the palace of an Oriental potentate has boasted such delightful color effects as that achieved with the firm's ever-useful "Satin-Glo." There seems to be nothing that cannot be brightened and beautified with a coat of "Satin-Glo." Chairs, tables, walls, wicker furniture, old pieces of furniture made like new again, a hundred and one ideas for home decoration suggest themselves with this smooth finish paint.

**Jameson Coffee Co., Ltd.**

One of the pioneer industries of the city and one of the consistent exhibitors at the annual Home Products Exhibition, Jameson Coffee Co. present an exceedingly attractive display of their Victoria-made food products. Although better known for their brand of coffee, which has been one of the "best sellers" throughout the Province for many years, the company in their present display at the Fair emphasizes the point that Jameson also makes spices and extracts, baking powder, cocoa and tea of a quality second to none in the West.

The Jameson exhibit is directed primarily to the housewives, for it is by their support that this old-established industry can be made to grow and prosper.

## PRINTERS ARRANGE THEIR FIRST DANCE

The printers, the men who work night and day that Victoria readers may have their morning and evening papers, as well as the men whose service insures the presence of the letterheads and billheads in the offices of this city, have decided to hold their first annual dance in the Alexandra ballroom on the evening of Friday, May 6. Tickets are on sale at Diggon's and from the members of the committee, Messrs. S. V. Bowers, J. A. Hibberson, L. H. Borde, F. G. Wyatt, F. H. Neelands, V. J. Baines, J. D. Davidson, W. E. Skett, A. E. Relf and A. W. Stokes. A buffet supper will be served.

## Dance of Hockey Club Is Success

SALT SPRING ISLAND, April 26.—A most enjoyable dance organized by the president and members of the Salt Spring Island Hockey Club took place on Friday at the Central Hall. The hostess was Mrs. V. C. Morris, wife of the president. About sixty guests attended the entertainment, a large party from Cowichan being present. The hall was most attractive and pretty flags, masses of green foliage and daffodils being used throughout for the decorations. A buffet supper was served. Dancing was kept up till 2 a.m. to the music supplied by Easton's orchestra.

Amongst the guests were: Mrs. Fred Crofton, Mrs. V. C. Best, Mr. and Mrs. F. Abbott, Mr. and Mrs. Gibbs, Mr. and Mrs. V. Case Morris, Mr. and Mrs. Cecil Ley, Mr. and Mrs. Burkitt, Mr. and Mrs. Weatherell, Mr. and Mrs. L. Cropper, Mr. and Mrs. Desmond Crofton, Mr. and Mrs. J. S. Jones, Mr. and Mrs. C. Baker, Mrs. Chaplin, Mr. and Mrs. Geo. Turner, Mr. H. W. Bullock, Mr. Bromielow, Mr. J. D. Halley, Mr. H. A. Robinson, Mr. Oswald, Miss Dawson Thomas, Miss Rae, Miss Lyon, Miss Gray, Miss Reid, Misses Di and Doreen Crofton, Miss R. G. Jones, Miss Doris Taylor, Miss Clair Wilson, Miss B. Dunwell, Miss N. Styan, Miss G. Borradaile, Miss D. Elliott, Mr. Shaw, Mr. Douglas Forbes, Mr. Hall, Messrs. H. and R. Price, Mr. C. Rudge, Mr. R. O. King, Mr. Ian Halley, Mr. Wm. Palmer, Mr. Dermot Crofton, Mr. T. Borrodaile, Mr. Alan Best, Mr. Dick Abbott, Mr. Ray Morris and Mr. J. Preddy.

## MISSIONARY GROUP CONFERENCE HERE

**Victoria Presbyterial of the United Church of Canada Holds Second Annual W.M.S. Meeting**

The Women's Missionary Society of the United Church of Canada opened its conference here yesterday under the chairmanship of Rev. W. G. Wilson, D.D., with devotional exercises and prayer. Rev. Dr. Sipprell brought greetings from the Presbytery and Mrs. Reginald Chave, in Oriental costume, sang "I Gave My Life for You."

Mrs. A. J. McFarlane, missionary under the former Congregational Church Board, Wuchang, Central China, gave a series of word pictures of conditions in China, which made her leaving imperative. Miss Gruchy, a medical missionary from the jungle district in India, fifty miles from Indore, spoke on conditions of life, church and medical work in the sparsely settled areas. Today's session will commence at 10 a.m. with devotions by the Wilkinson Road Auxiliary, and will terminate at 4:30 o'clock with an address from the newly-elected president of the United Church W.M.S.

Delegates to the Presbyterial include: Centennial: Mrs. S. Howard, Mrs. A. H. Rogers, Mrs. C. Harris. Chinese: Miss Mossop, Mrs. Chan, Mrs. Wong. Fairfield: Mrs. R. E. Hopkins, Mrs. H. Roberts, Mrs. Henderson. Garden City: Mrs. E. B. Glass, Mrs. Rogers. Japanese: Miss Davis, Mrs. Shoji, Mrs. Ushiima. James Bay: Mrs. T. Keyworth, Mrs. Carnochan, Mrs. Humbleton. Metropolitan: Mrs. A. Read, Mrs. Sharp, Mrs. McComb. Sherwood: Mrs. J. Hood, Mrs. McGowan, Mrs. Gibbon. Wesley: Mrs. G. Guy, Mrs. W. S. Perry, Mrs. A. J. Daniels. Wilkinson Road: Mrs. S. Jones, Mrs. W. Allison. First United: Mrs. D. McKillop, Mrs. Connebar, Mrs. Little. St. Aidan's: Mrs. Gowanlock, Mrs. M. D. McKee, Mrs. H. Marsden. Oak Bay United: Mrs. W. J. Graham, Mrs. Percival, Mrs. Gardner, Mrs. Aylward. Nanaimo, St. Andrews: Mrs. Taylor, Mrs. H. Nixon, Mrs. W. Browning. Nanaimo, Haliburton Road: Mrs. Welch, Mrs. G. Henderson, Mrs. P. Campbell. Port Alberni: Mrs. W. H. Gibson. Pender Island: Mrs. J. K. Unsworth. Cowichan Station: Mrs. F. G. Barlow, Mrs. B. W. Clements.

Y.W. Auxiliary delegates — First Church: Miss J. Menzies. Gordon Head: Miss W. Williamson, Miss K. Cullum. Metropolitan: Miss McGibbon, Miss M. Clark. Wesley: Miss M. Beattie, Miss Esnor, Miss McMasters.

Mission Bands—Centennial: Mrs. J. Alton. Metropolitan: Mrs. Monkman. First United: Miss Rattray, Miss Naismith. Oak Bay: Miss Clark. James Bay: Mrs. Hogg. Gordon Head: Miss H. Keyworth. Greta Gault Y.W.P.: Miss A. Williamson.

**Women's Auxiliary**

The Women's Auxiliary of the Tubercular Veterans will hold their monthly meeting tomorrow at 2:30 o'clock in the clubrooms, Langley and Yates Streets.

"The new tenant is a very famous man!"

"What is his name?"

"I don't know!"—Journal Amusant, Paris.


BLACKHEADS
Blackheads simply dissolve and disappear by this one simple, safe and sure method. Get two ounces of peroxine powder from any drug store—sprinkle it on a hot, wet cloth rub the face briskly—every blackhead will be gone.



CORNS
Quick relief from painful corns, tender toes and pressure of tight shoes.
Dr Scholl's Zino-pads
At drug and shoe stores everywhere



Here's the Way to Heal Rupture

A Marvelous Self-Home-Treatment That Anyone Can Use on Any Rupture, Large or Small

Costs Nothing to Try

Ruptured people all over the country are amazed at the almost miraculous results of a simple method for rupture that is being sent free to all who write for it. This remarkable Rupture System is one of the greatest blessings ever offered to ruptured men, women and children. It is being pronounced the most successful Method ever discovered, and makes the use of trusses or supports unnecessary.

No matter how bad the rupture, how long you have had it, or how hard to hold, no matter how many kinds of trusses you have worn, let nothing prevent you from getting this FREE TREATMENT. Whether you think you are past help or have a rupture as large as your fists, this marvelous system will so control it and keep it up inside as to surprise you with its magic influence. It will so help you restore the parts where the rupture comes through that soon you will be as free to work at any occupation as though you had never been ruptured.

You can have a free trial of this wonderful strengthening preparation by merely sending your name and address to W. A. COLLINGS, Inc., 351 D. Collings Building, Watertown, N.Y. Send no money. The trial is free. Write now—today. It may save the wearing of a truss the rest of your life. (Advt.)


## Health and Diet Advice

By DR. FRANK McCOY

**Nausea Often Not From Stomach Trouble**

The majority of cases of nausea with a desire to vomit are not from any disorder of the stomach itself, but from reflexes coming from other parts of the body.

It is true that over-eating and incompatible mixtures of food will sometimes cause nausea, which can only be relieved by vomiting. Nevertheless, the greatest cause of nausea is because the liver or gall-bladder is stuffed with bile. The patient is, therefore, bilious from the absorption of biliary toxins and sometimes a violent spell of vomiting will make the gall-bladder disgorge its contents, which is often the only way by which relief can be experienced.

If gall stones are present in the gall bladder, the nausea may continue until the stones are removed through dieting or by surgery. The majority of cases of bilious nausea come from a functional interference with the normal eliminative process of the liver and gall bladder and not from a serious disease of these organs; but a chronic form of nausea will be caused by cancer or cirrhosis of the liver. When the liver is diseased to such an extent, not much hope can be felt for a complete recovery.

Nausea may also be produced from a chronic inflammation of the appendix, with or without pus formations around this little pigtail end of the colon. Congestion in the ovaries or womb may also produce a steady or intermittent feeling of weakness with a desire to vomit. Sometimes this is only because of the mechanical pressure of one organ upon another which exists when the abdominal organs are prolapsed. Nothing is more sickening than the feeling which comes from the ovaries being squeezed and pressed upon by a prolapsed stomach, especially after a full meal is eaten.

Disease of the kidney, where degeneration exists, or if renal calculi are present, will result in nausea similar to that produced from gall stones or liver trouble. It is not difficult for the physician who is a good diagnostician to find out the exact cause which produces any kind of nausea. Of course, a complete examination must be made, and it is then unnecessary to guess.

A patient examined a few days ago had been to eight other doctors to find out what was making her nauseated. Practically everyone of these physicians made only a superficial examination, tried to guess the cause of the trouble and then wrote out a prescription. They had all been wrong, as I found, by the Graham's gall-bladder test, that she had a gall bladder three times its normal size filled with thickened bile. This is an examination made by giving the patient capsules of a certain dye which is absorbed by the gall bladder. X-ray pictures will then show exactly the shape and condition fo the gall bladder. The patient has started to fast and nausea has already disappeared, and she is now on her road to recovery.

If you are troubled with nausea, try a fast and diet for biliousness, and if this does not get rid of the nausea, have a good diagnosis and find out what is causing the trouble.

## Women's Clubs And Societies

**Municipal Chapter, I.O.D.E.**

The first municipal I.O.D.E. meeting under the new executive will take place tomorrow at 2:30 o'clock at headquarters. All officers of the primary chapters are members of Municipal and a full attendance is hoped for, as much business will be discussed, among which is "Representation in England," so that an intelligent vote may be given at the national meeting.

• • •

**Five Hundred Tournament**

The Ladies' Guild of St. Alban's Church is holding a five hundred tournament in the Church Hall, Ryan Street, tonight, at 8 o'clock. An invitation is given to all who enjoy a friendly game.

• • •

**St. Barnabas' Silver Tea**

The following artists are assisting with the musical programme at the Guild of St. Barnabas' silver tea in aid of church funds: Mrs. B. Bonner, songs; Miss Gwen Harper, piano selections, and Miss Irma Falk, recitations.

• • •

**Native Daughters Meet**

A meeting of the Native Daughters of British Columbia, Post No. 3, will be held in the Victoria Club, Campbell Building, on Wednesday, April 27, at 8 p.m. The officers for the coming year will be installed.

• • •

**Welcome Club**

The Y.W.C.A. Welcome Club will meet tomorrow. Supper will be served at 6 p.m., after which the members will entertain the inmates at the Aged Men's Home.

• • •

**Jubilee Hospital W.A.**

The monthly meeting of the Women's Auxiliary to the Jubilee Hospital will be held this afternoon at 2:30 o'clock, in the Nurses' Home.

## Members of 88th to Meet

A meeting of all ex-members of the 88th Battalion is called for tonight at the clubrooms of the Britannia Post of the Canadian Legion of the B.E.S.L. after the usual community smoker. The business of the meeting will be to elect a committee to make final arrangements for the anniversary reunion which will be held on May 23.

## C.P.R. Social Club

The Canadian Pacific Railway Social Club will hold the last invitation dance of the season tomorrow, at the Empress Hotel.

## Mr. Charles H. Scott Will Speak Here On Etcher's Art

The third and final lecture of the season under the auspices of the Island Arts and Crafts Society will be given on Thursday evening, April 28, at 8:15 o'clock, in the New Thought Temple, Pandora Avenue, when Mr. Charles H. Scott, director of Vancouver School of Applied Art, will speak on "Etching and the Etcher's Art." Mr. Scott will illustrate his lecture by means of some fine original etchings and also with photo slides of some etchings by the great masters of this art.

Mr. Scott has acted as adjudicator for the art section of the Agricultural Fair and also as an instructor at the Provincial Summer School for Teachers.

Although quite a young man, Mr. Scott has had a wonderful experience in the work he has so much at heart, having studied for years in Glasgow School of Art under the late Fra H. Newberry, supplementing his studies with visits to the principal art centres of Europe.

The public is cordially invited to attend this lecture and the committee in charge extend a welcome to all lovers and students of art in the city and district. Admission is free.

Fresh Youthful Skin Maintained by Cuticura

Daily use of Cuticura Soap, with touches of Cuticura Ointment when required, will do much to prevent pore-clogging, irritating rashes, roughness and other unwholesome conditions of the skin.

Sample Each Free by Mail. Address Canadian Depot: "Benbrook, Ltd., Montreal." Price, Soap 25c. Ointment 25 and 50c. Talcum 25c.

Cuticura Shaving Stick 25c.

Chocolate Yeast
---for Health

For those who, while desiring to enjoy the benefits of yeast eating, dislike yeast in its ordinary form.

2 or 3 cakes of CHOCOLATE YEAST daily will convince you, too, that Chocolate Yeast is more effective as a remedial agent in cases of chronic constipation and its resultant evils.

IT WILL KEEP

For Sale at Leading Drug Stores

BIRCH-JONES & CO., Distributors



OUR PRIVATE STORAGE ROOMS

Your personal goods have our greatest care. We realize that you have a sentimental as well as a dollars-and-cents value in them. That is why we handle this class of goods exclusively. Piano Rooms, Special Rug Rooms where no moths can enter, Vaults for your Silver and Valuables, Separate Rooms for Furniture and Household Goods. Come and see.

REMOVERS
SHIPPING
AGENTS
CUSTOMs
BROKERs

DUNCAN STORAGE COMPANY

Warehouses: 516-520 Bastion Square. 522-530 Chancery Lane. Office Phones: 1665-1664-1663



DR. PROCTOR'S — MADE-IN-B.C.

Test it Free!

IONA-OTONE
MAGNETIC HEALTH BELT
ONLY VICTORIA ADDRESS
315-316 Pemberton Building
Phone 2081 — Archd. Eastman, Manager
VANCOUVER CALGARY EDMONTON WINNIPEG

# NEWS OF THE SPORTING WORLD

## Giants' Strength Is Greatly Exaggerated

### Baseball Expert Cannot See New York Team Having Things Its Own Way in Baseball Pennant Race—Expects Rogers Hornsby to Regain Batting Title—Tiger Batsmen Earn Some Praise

NEW YORK, April 25.—Fred. G. Lieb, baseball expert par excellence, does not believe that the New York Giants will have everything their own way in the pennant race this year. In his opinion the strength of the Giants has been greatly exaggerated. This, also, was the opinion expressed among experts in Florida during the last weeks of training.

Predictions that the Giants would have the pennant salted away by July 4 were characterized as silly. John McGraw has an improved team, but it is not sufficiently improved to make a runaway race with, as a basic part, the team which finished fifth in 1926.

In trying to place the Giants in the coming race, we must give some attention to the clubs which finished ahead of New York last season. St. Louis is slightly weakened, but no more than about five per cent. Cincinnati should fall off considerably, but Pittsburgh should be a great deal stronger. The morale of the Pirate Club has been restored, the disturbing Clarke influence has been removed and Glenn Wright, star shortstop, again is in good health.

**Have They Strengthened?**

Chicago, with a younger hustling team and the best young pitching staff in the National League, also will improve. The question is, "Have the Giants strengthened sufficiently to jump all of the clubs?"

So far the Giants of 1927 consist largely of McGraw and a great infield. The pitching staff is fair; it is topped by that of Brooklyn, Chicago and Cincinnati in all-around strength and is about even with the staffs in St. Louis, Pittsburgh and Boston. The catching staff is made up of one experienced minor leaguer and two good prospects. In outfielders McGraw is long on quantity and short on quality.

I do not want to paint a gloomy picture of the Giants, but if I have made any success in analyzing races and picking winners it is because I have put all sentiment aside and given the facts as I found them. The Giants are treated from as impersonal a standpoint as the Boston Braves or the St. Louis Browns.

Returning to the New York infield, Hornsby looks great. He reported with the first squad of Giants on February 20 and showed the enthusiasm of a kid infielder visiting a training camp for the first time. Rogers was a diligent worker, and it soon became evident that he has recovered entirely from the back trouble which held down his batting average last season. He is hitting the ball at near a .500 clip, by far the best average of the grapefruit circuit, and there is little doubt that he will regain his former batting title this year.

**No Better When Right**

Freddy Lindstrom, though only twenty-one, is starting his fourth season with the Giants. He has gained in weight, strength and experience and should play a third base which will compare favorably with that of "Pie" Traynor and Lester Bell. When Jackson is right, and he has been right this year, there is no better shortstop in baseball.

The substitution of Bill Terry for George Kelly at first base has slightly weakened that side of the infield. That is no knock on "Memphis Bill," as there are few first basemen who could jump in and replace Kelly. Kelly has it on Terry in fielding ground balls and also possesses a longer reach.

Terry will not hit as well as Kelly in the batting averages, but he is a type of hitter something like Tony Lazzeri. He hits when it counts. In late 1924 when McGraw shifted Kelly to the outfield and played Bill on first, Terry hit only .239, but he did more damage with that .239 average than a lot of hitters with a .339 rating.

At present the infield reserve is down to "Doc" Farrell, former University of Pennsylvania star.

The Johnson City tooth puller can play third, short and second, and Jack Bentley is available for substitute duty at first. Andy Reese, the Mississippi College boy, also can play the infield, and Andy Cohen was released to Buffalo, subject to a one-day recall.

**How About the Outfield?**

That brings us to the Giant outfield.

Roush is a great ball player. No one can take that from him, and now he is signed, he will give all he has. The Giants, of course, will look a lot better with Roush in centre field. Ott in left and Harper in right.

Young Ott, the eighteen-year-old Gretna, La., schoolboy, may yet prove the salvation of the Giant outfield. Late in the Winter McGraw said he would send Ott out on options to a good minor league team this year, thinking it would help his development. But he apparently thinks he can use the youth to good advantage himself. Ott is a natural hitter, who stands at the plate and lines a ball to the outfield with all the confidence of Hornsby.

In the early games, McGraw alternated Labourveau and Tyson in left field, and Harper and Moore in right, also calling occasionally on Reese and Jeanes. Labourveau fell off in his play after getting a thump on the head, but he still is the same type of ball player as when he was in Philadelphia.

McGraw's latest shift has been Heinie Mueller in left and Harper in right against all kinds of pitching. A few weeks ago Mueller was slated to go. I am not divulging a secret when I say that several of these outfielders will turn some of McGraw's hair from grey to white. Managers who have employed them in the past are having a few chuckles.

Al Devormer, Huggins' bull pen catcher a few years ago, bobs up as first catcher of the Giants. Devormer is a big sincere fellow who realizes that this is his big opportunity. He is thirty-two years old, has been around a lot, and his 1926 season with Louisville was the best year of his career.

He did not get much of a chance with the Yankees, but after being released to the Red Sox in 1923 he started the season as first catcher, but soon faded out of the big league picture. This time he may have better luck.

**Two Good Prospects**

Jack Cummings and Sanford Hamby are both good prospects. The former looked very good last Fall, but a gashed right hand has held back his work this Spring. Both Cummings and Hamby will try to make the jump from a Class C to a major league at one bound.

There is considerable pitching skill wrapped up in the arms of Burleigh Grimes, Virgil Barnes, Fred Fitzsimmons, Kent Greenfield and Hugh McQuillan, the five right handers who will shoulder most of the Giant pitching burden. However, outside of Grimes, there isn't a pitcher in the group who ever has won twenty games.

Burleigh turned the trick four times with Brooklyn, but his work fell off with the Dodgers in 1925 and 1926. He reported lighter than I ever have seen him, is enthusiastic about his transfer to New York and should have a good season.

The present Giant staff is exceptionally brittle. Barnes and McQuillan are a pair of hard-luck boys. With them it is always one thing after another. Big Fitzsimmons selected the most unique accident this Spring when he rocked on his own finger. As he had some 200 pounds in the rocker, it was no laughing matter.

The left-handed "Dutch" Henry, formerly with Brooklyn, should be of some assistance and should win from ten to twelve games. Bentley spent all Winter training for his come-back, but his pitching days seem nearly over. Two youngsters out on option last season, Walter Clarkson and Fay Thomas, are back with the colors this Spring. Both have improved and Clarkson is likely to get a lot of work.

The Giants should regain the first division and put up a spirited fight, but there are many snares in the pennant road just ahead.

**Criticism of Infield**

Competent observers who have seen all of the major league teams are inclined to level criticism at the Yankees' infield, the same that played regularly last year. They say that Miller Huggins soon will have to replace Joe Dugan with a new third baseman. Dugan, it would seem, has slowed down in fielding and isn't hitting the ball with his old-time vigor.

In defensive play Koenig and Lazzeri have not shown expected improvement. The latter was batting heavily when a boil on his knee became infected and required a surgical operation. Impartial critics insist that the Yankees' regular infielders will be outclassed by those of the Athletics, Senators, Indians and White Sox.

Among the conclusions of training camp visitors is a boost for the Detroit Tigers. Manager Moriarty, it is generally admitted, has the most powerful batting order in the majors and possesses a much better pitching staff than Ty Cobb tried to handle last year. The acquisition of Second Baseman Marty McManus has made the Tigers' infield faster and steadier than in former pennant races.

Another verdict concerns the St. Louis teams. The Cardinals, with Frisch covering second base instead of Hornsby, have not been weakened, while the Browns, under Dan Howley's leadership, should finish fifth or higher. Schultz, the Browns' $100,000 centre fielder, already has been pronounced one of the finest players ever taken out of the minors.

### *Roller Hockey Final Scheduled Tonight*

The semi-final game of the junior division of the Victoria and District Roller Hockey League between Oakland Dreadnaughts and Foul Bay will be held this evening at 7:30, at the V.I.A.A. gymnasium, Victoria West. The final game in the intermediate divisions between Victoria West and St. Pats will follow the junior game.

The finals of the junior and senior divisions will be played on Friday evening.

### *British Golf Pros. To Play in Canada*

MONTREAL, April 26.—The British golf team which will play the United States professionals in the Ryder Cup matches at Worcester, Mass., June 3 and 4, and which will later compete in the United States open at Oakmont, Pittsburgh, have accepted by cable the proposal to play two matches in Canada, the first in Toronto, June 18, and the second at Montreal, June 21.

WORCHESTER, Mass., April 26.—The Ryder Cup golf matches to be played between teams of eight British professionals, and eight American professionals, the latter captained by Walter Hagen, will be played over the Worcester Country Club course June 3 and 4. The date were announced today. The British golfers, captained by Abe Mitchell, will arrive in New York May 27.

## MAKES HUGE BREAKS WITH PENDULUM SHOT

**Freak Stroke Helps Tommy Reece to Almost Equal Newman's Record of Over Thirteen Hundred**

LONDON, April 26.—By twenty-seven points Tommy Reece, professional billiard player, in his match with Arthur Peall today failed to equal the official record for a "break" the mark held by T. Newman at 1,370. Reece used his self-invented "pendulum" cannon shot, a questionable shot, last night and this afternoon in running up a break of 1,343 (this in the match with Peall, which is of 15,000 points up).

Reece's run was made by skimming the balls from the top and side cushions with the object balls jammed in the jaws of the pocket ended when he failed from the top cushion. Reece later again had the balls in position for his pendulum shot and scored 546, unfinished, consisting of 273 consecutive cannons.

### *Brentwood Basketball Finals Are Decided*

BRENTWOOD, April 26.—The last basketball games of the season were played in the West Road Hall on Saturday evening, attended by a large number of spectators. The ladies' team were unable to play owing to the nonappearance of the Hudson's Bay ladies. Both of the men's teams had the lead right from the start over the V.M.D. teams, the intermediates winning by 48 to 15, and the seniors by 43 to 31.

The line-ups were:

West Road, Intermediates—C. Butler, F. Sutton, E. Maber, L. Peden, P. Lannan—48 points.

V.M.D.—Wragg, Brinkman, Bird, Grant, Massick, Brinckman—15 points.

West Road, Seniors—L. Peden, C. Sluggett, M. Lannan, G. Lannan, J. Lannan—41 points.

V.M.D., Seniors—B. Marchant, Mitchell, Viggars, Massick, Basso, Crombie—31 points.

### *Macauley Point Golf Draw for Flights*

Following is the draw for second, third and fourth flights in Macauley Point Golf Club championship tournament:

**Second Flight**

Captain R. H. Fort vs. F. Barber-Starkey.
A. Roberts vs. Captain H. L. Roberts.
J. Simpson vs. G. R. Florence.
A. Little vs. A. G. Fulmer.

**Third Flight**

V. M. Gallon vs. S. J. Chiverall.
B. Waude vs. J. T. Jones.
M. H. Hurley vs. A. E. Ashe.
D. A. Matthew vs. F. Hobson.

**Fourth Flight**

R. M. Holloway vs. W. B. Christopher.
E. Durling vs. H. P. Rutter.
F. Whitford bye.
Major G. Sisman vs. W. B. McKay.

First and second rounds of these flights are to be completed by Sunday next.

### *Spencers' Soft Ball League Opens Today*

Play will commence today in Spencer's Soft Ball League when the Delivery Tigers and the Meat Department Giants clash in the first game of the season at 3 o'clock, with Crouch calling the balls and strikes.

The line-ups are announced as follows:

Meat Giants—J. Cruickshanks, A. Flannigan, G. Butcher, L. Freer, Ted Groom, Les Williams, C. Thomas, F. Freer and A. Wilkinson.

Delivery Tigers—A. Barry, C. Turner, A. Rossiter, Q. Benyon, T. Moir, B. Simpson, V. Smith, H. Holman, L. Harman.

## *MacKay Soccer Shield Is At Stake in Today's Game*

### Rennie & Taylors and Navy Midweek Elevens Will Meet at Royal Athletic Park at 3 o'Clock—Proceeds for Injured Players—Strong Line-Ups

Can the Navy midweek soccer eleven defeat Rennie & Taylors and gain possession of the MacKay Shield for the first year of competition? This is the question that followers of the Wednesday Football League are asking, and when these teams meet today at the Royal Athletic Park a large crowd is expected.

The game will commence at 3 o'clock sharp, with Alcock handling the whistle.

The sailor aggregation gained their right to the final by disposing of the Tillicums, while the bakers defeated the Hudson's Bay eleven after two attempts. The net gate receipts from today's game will go to the injured players' fund.

Rennie & Taylors will field their regular line-up for the game, which is as follows: Lomas Tupman and Gilbert; Sewell, McKinnon and Stewart; Taylor, Field, Speak, Merifield and Davies.

In an effort to win the MacKay Shield the Navy are fielding a strong eleven, which was announced last night as follows: Barker; Peters and Quinn; C. Whyte, Roberts and Gleave; Patterson, Robinson, Alex. Whyte, Hall and Cozier.

## BASKETBALL WINNERS ARE GIVEN PRIZES

**Local Season Wound Up by Annual Presentation Dance—Colonist Cup Goes to Jordan River**

When President Art Hole presented the trophies to the winning teams at the Alexandra ballroom last night, at their annual presentation dance, the City Basketball Association brought to a close its 1926-27 season, which has proved to be the most successful since the league's organization some two years ago. The dance itself was indeed a merry function, and some 250 guests danced to the lively strains of Ozard's five-piece orchestra. The large group of handsome cups which were competed for during the season were spread out on a table at the far end of the ballroom and presented a magnificent array. All told, there were six large trophies which are perpetual cups, while surrounding them were some thirty miniature cups which became the permanent possession of the players on the various winning teams. Towards 10:30 the ballroom was cleared and the successful teams came forward to receive the prizes they had fought so hard to win.

The Jordan River quintette received a great hand when they were presented with the Colonist Cup, emblematic of the men's senior "A" championship. Mr. Hole made a brief speech in which he told of the fine record hung up by the Jordan River five throughout the season. The lads made a wonderful showing against strong competition and never dropped a game on their whole schedule. The following players received cups and the congratulations of the Association: Captain Art Boyd, Jack McKenzie, Arnold Henderson, Gordie Willoughby, Louie Fatt, Walker and Ledingham.

**Spencer Cup**

The David Spencer Cup, which was donated by David Spencer for competition in the men's senior "B" division, went to the Sons of England team, who defeated all comers to gain the title. The following is the line-up of the championship quintette: C. Bull, H. McCloy, G. Gandy, E. Logan, R. Parfitt, R. Thomas and H. Parfitt.

The Gyros were presented with the St. James Hotel trophy for capturing the men's senior "C" title, the following players receiving cups: C. Baker, W. Hudson, C. McNeill, P. Chaston, H. Lewis, R. Smith.

Billy Kennedy's beautiful cup went to the Victoria College boys, who were successful in snaring the intermediate "A" championship. The students made a very fine showing this season, and went right through to the finals of the British Columbia championship playoff, when they lost out to the powerful Revelstoke five by three points. Captain Randy Tervo received the trophy and the following were handed miniature cups as a token of their consistent form displayed throughout the season just completed: Captain Randy Tervo, Monty Dunsmore, Elden Knott, Ralph Thomas, Tom Little, Gav. Hume and Dimp. Johnson.

**The Times Cup**

Comates, winners of the ladies' senior "A" title, captured the Times Cup and a set of miniature cups for their permanent possession. The following players played under the colors of the Comates during the past season: R. Robertson, C. Robertson, G. Elliott, F. Gates, P. Gates, G. Wellburn and Dot Mellville.

The Pendray Cup for the ladies' senior "B" division went to the David Spencer girls, who were as follows: M. Motion, C. Renouf, K. Davis, E. Aymes, Mills and Aymes.

The Association also presented to Vic Basso, Tommy Forbes and Tommy Macedo tennis racquets, while to Joe Ross went a handsome cup. These presentations were made as a token of appreciation by the League to the above boys for their services in refereeing the league games throughout the year.

### *Yesterday's Racing*

**At Salt Lake**

First race, five furlongs—1, Neg, $4.20, $2.80, $2.20; 2, Four O Five, $3.00, $2.40; 3, Mary Phema, $2.40. Time, 1:03 2-5.

Second race, five furlonga—1, Philipe Lugo, $9.00, $4.60, $3.00; 2, Coombs, $13.40, $6.20; 3, Amackassin, $4.20. Time, 1:02 4-5.

Third race, five furlongs—1, Vineyard, $4.80, $3.40, $2.20; 2, Lawrence, $4.00, $2.20; 3, Dr. Scott, $2.20. Time, 1:02 4-5.

Fourth race, seven furlongs—1, Mildred Ruth, $21.60, $7.80, $4.60; 2, The Lamb, $4.60, $3.60; 2, Skootin, $4.40. Time, 1:30 3-5.

Fifth race, five furlongs—1, Roper, $32.00, $12.00, $6.40; 2, Moonshine Frank, $4.60, $3.60; 3, Honey Bird, $8.00. Time, 1:03 4-5.

Sixth race, three furlongs—1, Frank Light, $8.00, $4.60, $3.80; 2, Robin, $7.40, $4.60; 3, Heathersage, $4.20. Time, :36 3-5.

Seventh race, five and one-half furlongs—1, Ask John, $6.40, $3.20, $2.80; 2, Moonchild, $3.60, $3.00; 3, Assault, $3.20. Time, 1:08 3-5.

Eighth race, mile and one-sixteenth—1, Sweet and Low, $5.40, $4.00, $2.40; 2, Romulus, $13.40, $4.40; 3, Au Revoir, $2.40. Time, 1:58.

**At Lexington**

First race, Futurity course—1, Scampaway, $18.00, $8.00, $5.00; 2, P. T. Barnum, $5.00, $3.40; Bobs Best, $2.40. Time, 1:11.

Second race, Futurity course—1, Chester Brook, $5.00, $3.60, $2.80; 2, Louis Rubenstein, $3.60, $2.80; 3, Massey, $3.40. Time, 1:10 4-5.

Third race, four furlongs—1, Best Spade, $6.00, $3.60, $2.80; 2, Nancy Alyea, $6.00, $4.00; 3, Cecilia Grab, $5.00. Time, :48 3-5.

Fourth race, mile and one-sixteenth—1, Six Sixty, $4.40, $3.20, $2.40; 2, Chief Sabastos, $6.00, $4.00; 3, Flames, $2.40. Time, 1:48 4-5.

Fifth race, Futurity course—1, Piccadilly, $5.00, $3.60, $2.80; 2, Red Grange, $4.00, $3.00; 3, Euphrasia, $4.00. Time, 1:10.

Sixth race, mile and one-sixteenth—1, Radio, $14.00, $6.00, $4.00; Accumulator, $8.00, $5.00; 3, Bear Grass, $2.40. Time, 1:47 2-5.

Seventh race, mile and one-sixteenth—1, Saar, $8.00, $4.00, $3.00; 2, Estin, $6.00, $4.00; 3, Button, $3.00. Time, 1:47.

OVERNIGHT ENTRIES

**At Salt Lake**

First race, four and one-half furlongs—Gold Bangle, 117; Dangerous Dan, 109; Gael, 117; Honey Bird, 110; Skootin, 104; Manoa, 104; Take All, 112.

Second race, five furlongs—Fairy's Beau, 102; Cuba, 109; Senor Marine, 108; Stream, 111; Mr. Ruby, 113; Heather Honey, 106; Heatherdelle, 113.

Third race, five furlongs—La Jolla, 106; Lemon Seth, 109; Mainspring, 119; Bach, Nephew, 116; Faithful Girl, 109; Dick's Seth, 121; Our Seth, 109; Sayre M., 114.

Fourth race, Newhouse course—Kinetic, 110; Star Whim, 102; Bill's Hope, 115; Four O Five, 110; Big Wig, 112; Mildred Ruth, 113; Olympian King, 110; Judge Hickman, 113.

Fifth race, mile and one-sixteenth—Star Cloudy, 108; Ev. Brown, 108; Plowsteel, 108; Jolly Cephas, 110; Wonderlight, 102; Gloom Girl, 108; Sweet and Low, 108; Seawrack, 113.

Sixth race, mile and one-sixteenth—Ponomoi, 96; Flicker, 95; Rough and Ready, 103; Lord Valentine, 107; Mabel Kripp, 90; Wynnewood, 98; Palola, 96; Margie K., 102; Couer de Leon, 116.

Seventh race, mile and one-sixteenth—Tis Seth, 105; Fort Wayne, 94; Snow Cap, 102; Huquince, 100; Ponomoi, 105; Marie Pierre, 96; Sylvanus, 105.

**At Lexington, Ky.**

First race, Futurity course—Heed, 105; Seadrift, 110; Jealous, 110; Banbury Cross, 110; Jane C., 110; Bell Song, 110; Olin K., 105; March On, 115; Elisha Lee, 115; Edna Mae, 100; Immortal, 105; Quince Bud, 115.

Second race, four furlongs—Leather Breeches, 116; High Spot, 116; Tchad Flyer, 116; Hi Schneider, 116; Joseph Sabbath, 116; Chatson, 116; Joy Ball, 116; Fire Bug, 116.

Third race, mile and one-eighth—Arragossa, 110; Dingo, 114; Chittagong, 111; Black Crackle, 100; Stars and Stripes, 110; Longchamps, 105; Grand King, 111.

Fourth race, Futurity course—Choice, 115; Sunny Hours, 100; Clover Club, 105; Mack's Baby, 105; Bobby, 113; Lady Herbert, 105; Pani Roma, 110; Betty B., 100; Lady Lynn, 110; Kum Kalozzi, 100.

Fifth race, mile and one-sixteenth—Mary Helen, 118; Acierma, 121; Handy Mandy, 118; Rocky Cliff, 121; Bright Shawl, 121; Billie Burke, 121; Mix Up, 121; Needa, 118; Mary Jane, 121; Krick, 121.

Sixth race, mile—Abonaire, 101; Percentage, 108; Old Slip, 116; Helen's Babe, 111; Almadel, 107; Beneficent, 107; Boot to Boot, 120; General Haldeman, 102; Hydromel, 101.

Seventh race, mile and one-sixteenth—Mike Hall, 113; Gabaldon, 107; Frenchburg, 112; Watchit, 109; Brumfield, 115; Osman, 106.

### *Scott-Moncrieff To Lead Cantabs In Varsity Golf*

LONDON, April 26.—R. Scott-Moncrieff, of St. John College, Cambridge, formerly of Victoria, B.C., was today elected captain of the Cambridge University golf team for the next year.

## *Club Hopes to Hold a Boxing Tourney Soon*

Every effort will be made by the Tillicum Athletic Club to hold a second boxing tournament on or about May 24, according to the directors of the club. The training quarters, which are located at 1305 Broad Street, will be open tonight at 8 o'clock and boxers who are willing to appear on the next card are extended an invitation to attend and commence training.

### *TAIT'S TRANSFER GRANTED BY D.F.A.*

VANCOUVER, April 26.—Transfer of Stanley Tait from Nanaimo to Ladysmith has been granted by the Dominion Football Association. Tait is to participate in the forthcoming New Zealand tour and the transfer was suggested to give him more play in the interim.

**Soccer Practice**

The Boys' Naval Brigade soccer eleven and a team from Spencers will hold a practice today at Central Park, commencing at 3:30 o'clock. The Naval Brigade announce their line-up as follows: Ward; Gibbs and Hall; Braggs, Charles and Tapley; Braggs, Gray, Miller, Tribe and Bishard.

## *Pirates Defeat St. Louis And League Race Is Tied*

### Cardinals Suffer 9-5 Reverse at Home—Giants Bat Hard to Defeat Brooklyn 7-2—Reds Knock Chicago Pitchers Out of Box and Win 8-5

**National League**

NEW YORK, April 26.—The Pirates went into a tie with the Giants of the National League by defeating the St. Louis Cardinals on their home grounds 9-5. It was the fourth straight victory for Lee Meadows, Pirate hurler. Wright and Southworth each knocked homers with two men on.

The Giants, making their first appearance of the season at Brooklyn, batted hard behind the splendid pitching of Fred Fitzsimmons to score a 7-2 victory over the tail-enders.

Bill Terry led the New York attack with a homer, double, and a sacrifice fly. The Giants reached Barnes and Cantrell for fourteen hits.

The Cincinnati Reds clouted their way through Jones in the sixth to defeat the Chicago Cubs 8-5. Luque was driven from the mound in the sixth when Gonzales knocked a long single with the bases full. Jones succeeding, was unsuccessful in stopping the rally, and the Reds made six runs off him before he went to the showers.

It rained at Philadelphia and the game with Boston was postponed.

The scores:

| At Brooklyn— | R. | H. | E. |
|---|---|---|---|
| New York | 7 | 14 | 2 |
| Brooklyn | 2 | 8 | 2 |

Fitzsimmons and Hamby; Barnes, Cantrell and Dedery.

| At Cincinnati— | R. | H. | E. |
|---|---|---|---|
| Chicago | 5 | 9 | 4 |
| Cincinnati | 8 | 8 | 0 |

Jones, Osborne and Gonzales; Luque, Lucas and Hargrave.

| At St. Louis— | R. | H. | E. |
|---|---|---|---|
| Pittsburgh | 9 | 13 | 3 |
| St. Louis | 5 | 10 | 3 |

Meadows and Spencer; Sherdell, H. Bell and Snyder.

**American League**

NEW YORK, April 26.—Ty Cobb, in a Philadelphia uniform, was the whole show at Boston today as Connie Mack's rehabilitated Athletics overcame a six-run Boston lead to down the Red Sox 9 to 8. The Georgia Peach stole home, drove in two runs, scored twice himself and ended the games with a circus catch, an unassisted double play, racing in to catch a fly and double at first.

Cleveland beat St. Louis 6-2 when Willis Hudlin held the Browns to five hits. The Indians landed on Gaston hard in the first three innings, bunching four hits for three runs in the opening round.

Ted Lyons held Detroit to six hits and the White Sox hammered a quartette of Tiger pitchers, winning easily 9-3. Three detective bureau squads, armed to the teeth tore into the ball park at breakneck speed in response to a riot call. There was no riot, just a celebration.

The Yankee-Senator game was postponed by rain.

The scores:

| At Boston— | R. | H. | E. |
|---|---|---|---|
| Philadelphia | 9 | 11 | 3 |
| Boston | 8 | 11 | 3 |

Gray, Ehmke, Quinn, Willis and Perkins; Wiltze, Weizer, Harris, Lungren and Hartley, Hoffman.

| At Chicago— | R. | H. | E. |
|---|---|---|---|
| Detroit | 3 | 6 | 1 |
| Chicago | 9 | 14 | 1 |

Stoner, Whitehall, Collins, Smith and Bassler; Lyons and McCurdy.

| At Cleveland— | R. | H | E. |
|---|---|---|---|
| St. Louis | 2 | 5 | 1 |
| Cleveland | 6 | 10 | 1 |

Gaston, Wingard and Schang; Hudlin and L. Sewell.

**Coast League**

SAN FRANCISCO, April 26.—Los Angeles swamped the Missions under a 12-5 score today in the opening game of this week's series. An eighth inning rally put the game on ice for the Angels, seven runs from three hits and five bases on balls off a trio of San Francisco pitchers. Until that inning the Missions were leading 1-3.

| | R. | H. | E. |
|---|---|---|---|
| Los Angeles | 12 | 10 | 2 |
| Missions | 5 | 7 | 6 |

Weatherby and Sandberg; Weinert, Christian, Dumovich and Whitney.

PORTLAND, April 26.—Portland defeated the Seattle Indians handily in the opening game here today by a score of 8-4. Brett's underhand sinkers deceived the Beavers so little that he was pounded for seven runs and six hits before Brandt relieved him in the second inning.

| | R. | H. | E. |
|---|---|---|---|
| Seattle | 4 | 8 | 1 |
| Portland | 8 | 8 | 1 |

Brett, Brandt and Jenkins; Lingrel and Yelle.

OAKLAND, April 26.—Bob Hasty turned in a 4 to 2 victory for the Oaks here this afternoon in the opening game of the series against the league leading Sacramento Senators. Hasty was given brilliant support by his teammates, Reese and Lary, a keystone combination turning in several brilliant plays.

| | R. | H. | E. |
|---|---|---|---|
| Sacramento | 2 | 7 | 2 |
| Oakland | 4 | 8 | 1 |

Vinci, Shea, Canfield and Severeid; Hasty and Baker.

Only three games played.

CLUB STANDINGS

**American League**

| | W. | L. | Pct. |
|---|---|---|---|
| New York | 8 | 4 | .667 |
| Washington | 7 | 5 | .583 |
| St. Louis | 5 | 4 | .556 |
| Philadelphia | 6 | 5 | .545 |
| Detroit | 4 | 4 | .500 |
| Cleveland | 6 | 6 | .500 |
| Chicago | 6 | 7 | .462 |
| Boston | 2 | 9 | .182 |

**National League**

| | W. | L. | Pct. |
|---|---|---|---|
| Pittsburgh | 8 | 4 | .667 |
| New York | 8 | 4 | .667 |
| St. Louis | 7 | 4 | .636 |
| Philadelphia | 7 | 4 | .636 |
| Boston | 8 | 6 | .571 |
| Chicago | 4 | 7 | .364 |
| Cincinnati | 4 | 8 | .333 |
| Brooklyn | 2 | 11 | .154 |

**Coast League**

| | W. | L. | Pct. |
|---|---|---|---|
| Sacramento | 18 | 9 | .667 |
| San Francisco | 15 | 12 | .556 |
| Seattle | 14 | 13 | .519 |
| Oakland | 14 | 14 | .500 |
| Portland | 13 | 13 | .500 |
| Missions | 13 | 14 | .481 |
| Los Angeles | 11 | 15 | .423 |
| Hollywood | 8 | 16 | .333 |

## GOLF

By P. J. GAUDIN

Instructor at Skokie Country Club and Union League Club, Chicago

**The Ball**

One must develop a good swing and have an excess of muscular power to get the best results out of the modern golf ball. It is too heavy and too small for use by the player of less than average skill. Nearly all women and any man, until his golf swing is well along, will do better with a larger and lighter ball. Even the floater type is better for these players than the so-called standard ball.

The manufacture of golf balls now has been perfected until all balls on the market must be good. The core must be well and truly wound, must be glued firmly to the cover, and the cover itself must be tough, yet thin enough to permit the resiliency of the rubber core to be effective. The markings are a matter of taste. All have been tried out thoroughly before being put to use, and all lend themselves to true flight. As a rule, Americans prefer the dimple marking and the British prefer mesh marking.

But while all balls are fairly good, it will be found there is a considerable difference between balls out of the same box. Supposedly all of them have been tested for sphericity, but balls not perfectly round sometimes pass the severest test. If the ball is not round it will not roll straight. Also it will not roll straight nor fly straight if its centre of gravity is not exactly in the middle. A rough test can be made by rolling the ball with straight overspin on a billiard or other flat table. A ball is round and centred correctly if it does not roll off when it comes almost to rest. An expert will not use a ball that does. If it wabbles at all in play, another ball is put in play at the next tee. On the contrary, if the ball seems to be absolutely true, it may be used for a full round or more. Al Watrous scored a 64 at French Lick. In the previous round he used fourteen balls on the first fourteen holes. On the fifteenth the ball worked perfectly. He used it on the remaining four holes and the full eighteen of the record round of 64. A ball which has proven its worth has often been used on more than a hundred holes. There may be a slight loss in resiliency, but not enough to be noticed by the average player.

## COLWOOD LADIES DRAW WITH COWICHAN TEAM

The Colwood Golf and Country Club sent a ladies' team of eight players to Duncan yesterday for a match with the ladies of the Cowichan Golf Club. Singles and foursomes were played, the result being a tie in each. The scores follow, with Duncan players named first in each case:

**Singles**

| | | | |
|---|---|---|---|
| Mrs. Easton | 1 | Mrs. Wilding | 2 |
| Mrs. Morten | 1 | Miss Schwengers | 2 |
| Mrs. Allen | ½ | Mrs. Pocock | 2½ |
| Miss Robertson | 2 | Mrs. Richardson | 0 |
| Mrs. Boyd Wallis | 2 | Mrs. Burnes | 0 |
| Mrs. Brock | ½ | Miss Leeming | 2½ |
| Miss T. Hogan | 2 | Mrs. Rasmussen | 0 |
| Mrs. Share | 0 | Mrs. Lawson | 2 |

**Foursomes**

Mrs. Easton and Mrs. Morten 2½, Mrs. Wilding and Miss Schwengers ½.

Mrs. Allen and Miss Robertson 2½, Mrs. Pocock and Mrs. Richardson ½.

Mrs. Boyd Wallis and Mrs. Brock 0, Mrs. Burnes and Miss Leeming 2.

Miss T. Hogan and Mrs. Share 1, Mrs. Rasmussen and Mrs. Lawson 2.

Total: Cowichan 18, Colwood 18.

### *Fyvie Offered Place On Team for Bisley*

Dave Fyvie, the local marksman, was honored by being again selected to shoot on the Canadian Bisley team, his selection being wired to him from Ottawa yesterday. Unfortunately he was unable to accept the place on the team for private reasons.

## *Sportive Punches*

—By the "Old 'Un"—

The hero-worship of GEORGIE YOUNG of the quarrelsome relatives is likely to be short-lived if they keep on swimming the CATALINA CHANNEL and doing it faster than he did.

• • • • • •

Here's a young man called BYRON SUMMERS, who has not only gone one better than his namesake, the poet of amatory and natatorial propensities, who swam the HELLESPONT just for the fun of the thing, but has gone one better than Young by swimming the Catalina Channel in less time by two hours and ten minutes.

• • • • • •

**One paper's account of the feat says that Summers might have won the Wrigley marathon but for poor handling. The trainer did not take proper care of the swimmer's hot foot, and it became chilled and caused the cramps.**

• • • • • •

He was "hot foot" after the big $25,000 prize, so it was too bad he got cold feet.

• • • • • •

On second thoughts, perhaps, it's just a misprint for hot food. (Vacuum bottle manufacturers please note. Here's a great advertising opportunity.)

• • • • • •

**Talking about cold feet, it is rumored that the bookie will not operate at TIJUANA racetrack next season. There was a report that so much money had been dropped by the Tijuana Jockey Club that there would be no meet there next year, but this seems to be off the right track, so to speak.**

• • • • • •

What really will be under consideration at the midsummer meeting, when plans for next season's racing are discussed, will be the elimination of the books (at Tijuana, of course).

• • • • • •

One of the directors and part owners is reported to have come out with the statement: "We feel, with the books abolished and the mutuel system of betting used entirely that the Tijuana meeting would enjoy far greater success than heretofore."

• • • • • •

**What some Victorian friends of ours want is a system of operating with the bookie whereby they can enjoy far greater success than heretofore.**

• • • • • •

Personally, we never made much of a success either way, but we certainly got more kick out of doing business with "the old firm" than with an "iron man."

• • • • • •

"Two to one, bar one: evens on the field!"
Our dollar's on the favorite, and we know how much 'twill yield.
Put it in machinery and it will soon be seen,
Although you back the winner, you may hardly make a bean!

—T. O. 'U.

# OCEAN FLYERS DIE IN CRASH

**TWO AVIATORS KILLED WHEN CRAFT TURNS OVER IN MARSH**

**Pair Preparing to Compete in Transatlantic Flight—Fatal Accident Follows Safe Landing**

NEWPORT NEWS, Va., April 27.—Lieut.-Commander Noel Davis and Lieutenant Stanton Wooster, naval aviators, were killed today when the giant biplane in which they had hoped to cross the Atlantic flopped over in making a landing in a marsh near here. Both airmen were trapped in the cockpit, which was submerged in mud and water.

Officers from Langley Field, who reached the machine a few minutes after it had turned over, said they found that Davis had been crushed about the face and that Wooster's neck had been broken.

The men, both of them graduates of the Naval Academy, met death in the plane in which they had planned to compete for the $25,000 Orteig prize for the first nonstop flight between New York and Paris. The plane, recently christened the American Legion by the wife of Commander Davis, was carrying a load of 16,000 pounds.

Attempting their flight in the plane with such a load, Davis and Wooster succeeded in getting the ship off the ground. When about fifty feet in the air it made one turn, then settled toward the earth. The plane made a good landing in a marsh near Messick, a fishing village on Back River, but after going about 125 feet through the mud its tail lifted high in the air and it flopped over.

**Race Is Still On**

NEW YORK, April 26.—Although the Paris-to-New York non-stop flight, stalked by accident and tragedy since it was first proposed, today lost to death two of its most intrepid entrants in Lieutenant-Commander Noel Davis and his alternate pilot, Lieutenant Stanton Hall Wooster, killed at Messick, Va., the flight will go on perhaps in the next four or five days. Announcement to this effect came from those "still in the race," who said the loss of Davis had robbed the venture of much of its sporting element. Test flights of the plane had shown it to be in perfect condition.

Death of the two in Virginia brought the casualties of the proposed classic to four, two other flyers having been killed last year, when coincidentally Davis was also in the field at that time, a candidate for the $25,000 Orteig prize. Taking off from Roosevelt Field, the giant Fonck plane caught fire and burned Jacob Islamoff, mechanic, and Charles Clavier, radio operator. Captain Rene Fonck and Lieutenant Lawrence Curtin, pilot, escaped.

Accidents less serious in the past few days have marked the tests and preparations of two other big planes, the America and the Bellanca. Three flyers, Commander Richard E. Byrd, Floyd Bennett, his pilot, and George O. Neville, radio man, were all in the hospital a few days after the accident at Hasbrouck Heights, N.J., April 16, when the America overturned.

Herbert Tareyton London Cigarettes

"There's *something* about them you'll like"

20 for 35¢

For your Pipe Herbert Tareyton LONDON SMOKING MIXTURE

3 things only can Shaving Cream do

(1) Soften the beard quickly with lather that *keeps* it soft; (2) *lubricate* the razor edge over the skin without scrape or irritation; (3) leave the face refreshed, cleansed—in perfect comfort. To do *well* any one of these three things, is exceptional; but—

Large Tube 35c Double Size 50c

Williams Lux Shaving Cream

Can't lose the Cap

Shaving Cream does ALL—BETTER

Williams Aqua Velva

A few drops after shaving *keep* the skin all day as soft and flexible as Williams Shaving Cream *leaves* it. A man's face tonic. 5 oz. bottle 60c.

MADE IN CANADA

AGED FOR 30 YEARS

Every Drop of the Famous

Convido Port

Is aged in oaken casks for 30 years before it is drawn off and bottled for sale to you.

Wonderful body and bouquet are the result.

Always ask for Convido

This advertisement is not published or displayed by the Liquor Control Board or by the Government of British Columbia.

Dr. Frank McCoy Says:

"Every healthy boy who has an ambition to become a leader in the world should make up his mind to enter all forms of sport. These are the things that develop your lungs, your mentality and your will to do things. I strongly recommend, if possible, that you join the

Y. M. C. A.

—It Is a Maker of Men."

# *Interior Views of Canada's New Embassy at Washington*

Canada's new home in Washington is at 1746 Massachusetts Avenue. It was built twenty years ago, and it is stated that few alterations and little refurnishing will be required to make it suitable for Hon. Vincent Massey and his staff. The lot is 20,800 square feet. To the top is shown an exterior view and also a picture of the living-room. Below is a view of the dining-room. It is expected that Mr. Massey will be in occupation in a few weeks.

## CADETS TO SHOOT FOR CURRIE RIFLE TROPHY

**112th Battalion Marksmen Will Compete at Heal's Ranges on Saturday**

Members of the 112th Cadet Battalion will shoot at Heal's Ranges on Saturday for the Sir Arthur Currie trophy under the following conditions:

The ranges will be 200, 500 and 600 yards.

Rounds to be fired without coaching or spotting except by members of the platoon which the team represents.

Any number may fire in a platoon, the three highest scores to count.

One sighting shot and seven shots on score at each range.

Targets—One per team, to be drawn for at each range.

The marksman making the highest score will become the proud owner of the trophy. Spoons will be presented to the three members of the winning team.

### *Pigeon Racing*

The Victoria and District Racing Pigeon Club held a race last Saturday from Olympic, Wash., an air line of 100 miles, 177 birds competing from nineteen lofts. The following are the results and time of arrivals:

| | |
|---|---|
| 1. J. Denoni's Smiddy | 2:46:51 |
| 2. Dr. Kelly's Freckles | 2:47:39 |
| 3. Stewart & Son's Sarah Mac. | 3:03:46 |
| 4. J. Grimson's Blue Frill | 3:03:53 |
| 5. S. Knott's Bunty | 3:03:55 |
| 6. H. Dickinson's Lady B. | 3:04:31 |
| 7. G. Bowcott's It's It | 5:03:53 |
| 8. W. W. Bryan's Black Awk | 3:05:34 |
| 9. J. H. Frampton's Black Diamond | 3:06:46 |
| 10. H. Saville's Call Boy | 3:06:58 |
| 11. J. W. Bland's Billy B. | 3:07:23 |
| 12. T. Crossman's Len | 3:07:32 |
| 13. R. Margeson's Plumber | 3:09:11 |
| 14. W. Simpson's Pitwae | 3:10:07 |
| 15. R. Barrie's Presto | 3:13:20 |
| 16. W. R. Tait's Black Knight | 3:13:58 |
| 17. R. F. Green's Kolo | 3:26:48 |
| 18. R. H. Green's Surprise | 4:17:45 |
| 19. H. Salsbury's Surprise | 4:17:48 |

The special prize donated by Mr. Alex. Dickie, of Vancouver, for the best bird nominated by a lady, was won by Mrs. W. Bryan. J. Denoni and W. Bryan won the pools. Next race will be on Saturday, April 30, from Castle Rock.

### *TWENTY-TWO START IN TWO THOUSAND*

NEWMARKET, England, April 26.—The line-up of thoroughbred candidates who will race in the Two Thousand Guineas tomorrow was completed this afternoon with the announcement of jockeys who would ride entries not previously engaged. The powerful Carslake will ride Sir Abe Daliey's Son and Heir; Lane will be on J. Courtland's Shian Mo; Gordon Richards on Lord Londonderry's Bernadette, and Winter on Lady Penrhyn's Friar Dominic.

Twenty-two horses are ready to start.

### *Newman Is Leaving Davis in the Rear*

MANCHESTER, Eng., April 26.—At the close of the second night's play in the professional billiards championship match of 16,000 points being played here between Tommy Newman and J. Davis, the score tonight stood: Newman, 2,667, in play; Davis, 1,095.

### *Timberlands Bowlers Win From Millers*

NANAIMO, April 26.—In the opening game of the Commercial Bowling League last evening, Brackman & Ker bowlers took three points from the Timberlands team. B. Victor was high man with 192 pins and D. Waugh high average with 157. The scores follow:

**B. & K.**

| | | | |
|---|---|---|---|
| C. McArthur | 170 | 163 | 105 |
| C. Longdon | 132 | 144 | 133 |
| C. Lawrence | 121 | 126 | 171 |
| A. Brown | 87 | 141 | 101 |
| D. Waugh | 186 | 143 | 144 |
| Total pins, 2,067. | 696 | 717 | 654 |

**Timberlands**

| | | | |
|---|---|---|---|
| J. Novelli | 146 | 136 | 104 |
| B. Victor | 143 | 192 | 131 |
| T. Craig | 122 | 127 | 133 |
| H. Henderson | 94 | 117 | 136 |
| Low Score | 87 | 126 | 101 |
| Total pins, 1,895. | 592 | 698 | 605 |

## NANAIMO CRICKETERS ORGANIZE FOR YEAR

**"Bob" Hindmarch Is Elected President—First Practice to Be Held on May First**

NANAIMO, April 26.—Nanaimo cricketers met recently and organized for the season. The players are very hopeful for a most successful season, some young and new players having signified their intention of joining the club. The first practice will be held on May 1, on the Caledonian Grounds, at 10:30 a.m.

The election of officers resulted as follows:

Hon. president, Hon. William Sloan; hon. vice-presidents, Messrs. J. Hunt, C. Reifel, W. Newberry Sr. and W. Shelly; president, R. R. Hindmarch; vice-president, A. Leighton; captain, M. Armstrong; vice-captain, W. Unsworth; secretary, A. E. Harding; treasurer, A. W. Paul; grounds committee, Messrs. Unsworth, Burns, Hamilton, Newberry; equipment, J. Emsley; selection, Messrs. Armstrong, Unsworth, Burns, Tinnion and Paul; signed players, M. Armstrong, Unsworth, Paul, Cook, Scurr, Emslie, N. McFarlane, J. Hamilton, A. Hamilton, Tinnion, Buttress, Wilson, Burns, Mowbray, Leighton, Longdon, Lomas, Campbell, Hardy, Luckett and Eccles.

### *Mrs. Pressler Wins First Round Match*

SAN FRANCISCO, April 26.—Matching the hazards and turns of the difficult San Francisco Golf Club course with one of the most brilliant golfing exhibitions ever seen here, Mrs. Harry Pressler, of Los Angeles, easily defeated Mrs. Robert Roose, San Francisco, by 7 and 5, in the first round of the Women's State championship today. The Southern Californian star lowered the course record already held by her to 83.

## DR. E. B. PAUL RESIGNS AS PRINCIPAL

Continued from Page 1

He took an active share in the organization of the Victoria Arts College, and was appointed its first principal, an office which he now relinquishes after it has been firmly founded as an institution of higher education in affiliation with the University of British Columbia.

Dr. Paul recently received his LL.D. degree from his Alma Mater, Aberdeen University, in recognition of distinguished educational services.

**The Letter**

His letter of resignation presented to the Board said:

"While not yet feeling very acutely the effect of the years that have passed since my first appointment under the Board as principal of the Victoria High School, I consider that a rest would be to the advantage of my health, and that the Victoria College would be benefited by being put under the direction of a younger man than myself.

"I therefore have the honor hereby to tender to you my resignation as principal of the Victoria College, to take effect at once, or at any other date which may be most convenient to you.

"In doing so, I beg to place on record my deep gratitude to you and to your predecessors in office for the kindness and consideration which I have always received while serving under each successive Board, and which have rendered my duties comfortable and happy. Especially do I wish to thank your chairman, Mr. George Jay, who for many years has never failed to be to me a wise counsellor and a much prized friend."

## JUBILEE FESTIVAL PLANS PROGRESS

Continued from Page 1

and Captain Vancouver at Nootka, V. I.

1843—Founding of Fort Victoria by Chief Factor Douglas.

1850—Governor Blanshard's proclamation at Fort Victoria of his commission from Queen Victoria as the first Governor of Vancouver Island.

1858—Governor Douglas' (second Governor of Vancouver Island) proclamation at Fort Langley of his additional commission as Governor of the new Crown Colony of B. C.

1866—Union of the Colonies of Vancouver Island and British Columbia.

1871—Union of B. C. with Canada.

1927—Canada as sovereign state and mistress of her destiny.

**Musical Service**

Another suggestion that was made known at the meeting was one for the Sunday that falls within the period of the celebration. Mr. Hayward said it had been proposed to him that there should be a thanksgiving service in the Armories. Those who had been in charge of the Musical Festival, just successfully completed, had offered to take charge of this part of the programme, and handle it throughout.

At the meeting last night there was difficulty experienced in obtaining of consent on the part of anyone to accept the chairmanship of the committee in charge of the celebration. The names of Mr. Hayward, Mr. Justice Martin, Reeve Anscomb, Mr. Percy Watson, and Mr. W. G. Stone were all mentioned, but they in turn refused, owing to the fact that they could not give the time to the office.

A solution was found in a motion that was introduced by Mr. D. B. Plunkett, which called upon the original provisional executive of twelve members to act as a nominating committee to report at the next meeting.

**Procedure Adopted**

The officers to be elected are to be a chairman, a vice-chairman, a secretary, a treasurer and these, with an executive committee of seven other members, will constitute the executive. It will therefore be a matter of electing the officers at the next meeting and selecting the different subcommittees which it is felt will be required and the work of the celebration should then proceed without further delay.

Delay occurred following the adoption of the report of the committee that was named to outline the constitution of the governing body and which recommended that the arrangements should be placed in the hands of a committee of about one hundred.

Mr. Justice Martin points out that the adoption of that report placed the whole governing of the arrangements in the hands of that committee. It was therefore in its hands to select its own officers to conduct the celebration and later report back when it was all over to the citizens' committee.

The body was enlarged, therefore, to take in all those who were present last night who were not named in the original report. Thus constituted, the committee met and organized for the business in hand. It was decided to have the committee function under the name of the "Greater Victoria Diamond Jubilee Celebration Committee."

## APPEAL IS MADE FOR PARKS PRESERVATION

**Mr. A. O. Wheeler Addresses Kumtuks Club at Supper Meeting—Plans for Social Activities**

Mr. Arthur O. Wheeler, honorary president of the Alpine Club of Canada, addressed the supper meeting of the Kumtuks Club on Monday evening on the subject of "Canada's National Heritage."

Mr. Wheeler gave a graphic description of the mountains of Canada, pointing out that the building of the railways had made these fastnesses in all their majestic beauty accesible to the public. The speaker interspersed the descriptive part of his talk with intimate little anecdotes describing his experiences at the camp and the many celebrities whom he met here. He closed with a stirring appeal on behalf of the Canadian National Parks Association, which had for its object the preservation of the natural beauty in the great playgrounds of Canada and the keeping of them free from the encroachment of business interests.

Miss Cameron, the president, was in the chair. Announcement was made that Miss Wigley would hold a bridge and mah jong party at her Burdett Avenue home on Saturday, May 7, to raise funds for the entertainment of visiting business women at the annual banquet on May 28. Miss A. B. Paul is convener, and Miss Kate McGraw will receive reservations.

Miss Isabel Kenworthy was elected a member of the club. Ernest Butterworth gave vocal solos, with Mrs. Stewart at the piano.

Guide: "There are the ruins of a castle built by the first conquerors of this country!"

Tourist: "It is a pity they built it so far from the railway station!"—Buen Humor, Madrid.

## DELEGATION ASKS VOTE OF $10,000

**Government Help for Paving Sought—Balance Would Be Shared Between City and Saanich**

A delegation from the various public bodies interested in the construction of a passable road to the gardens of Mr. and Mrs. R. P. Butchart at Benvenuto, waited upon Premier Oliver and Hon. W. R. Sutherland, Minister of Public Works, yesterday afternoon and urged action on the part of the Government in this direction. The members of the Government listened to the representations with attention and promised to give full consideration to the matter at an early date.

It was pointed out that the cost of a cement road that would be nine feet wide with additional width at corners, would be about $18,000. The cement company under Mr. Butchart had made an offer that would reduce the cost to about $15,000. The Government was asked to assume $10,000 of this cost, when it was hoped that the municipalities of Saanich and Victoria would be able to take care of the remainder of the cost.

It was pointed out that the gardens were the cause of many tourists coming to the city and to Vancouver Island. The revenues derived in consequence by way of gas taxes and motor taxes was by no means inconsiderable.

The delegation was headed by Mr. R. H. B. Ker, chairman of the Publicity Bureau, and included also Mr. C. P. W. Schwengers, president of the Chamber of Commerce; Mr. George I. Warren, publicity commissioner; Mr. Archie Muir and Mr. Carew Martin, representing the Junior Chamber of Commerce; Reeve Crouch, of Saanich; Rev. M. Bruce, Mr. Sladen and Mr. Sluggett, representing the Saanich Board of Trade; Alderman Cuthbert Holmes; Col. Wilby, of the Auto Club; Alderman J. D. Clearihue and Mr. C. H. O'Halloran.

### *Grads Win Again*

DETROIT, April 26.—The Edmonton Grads, world's champion basketball team, defeated Central National Girls' team of Detroit, 22-15, here tonight, displaying an offensive which dazzled their opponents.

Canadian Pacific Railway Excursion to Bellingham Tulip Festival, May 6. "Princess Louise" leaves Victoria at 9:30 a.m. Adults, $2.05; children, $1. Leave Bellingham 5:30 p.m. Tickets now on sale.

# MANY CITY HOMES ARE BEING BUILT

**FOUR PERMITS TAKEN OUT YESTERDAY—MR. BALE WILL ERECT THREE HOUSES**

**Value of Construction So Far This Year Nearly $300,000, Which Is Big Gain Over Last Year**

Many new homes are being constructed this month. No fewer than sixteen permits have been taken out this month for five and six-room homes. Yesterday was the busiest day, four permits being issued. Mr. D. Bale, contractor, also announces that he has been awarded the contract for the erection of three homes on Simcoe Street of four and five rooms.

Building permits taken out so far this year total in value nearly $300,000, which is a big gain over the first quarter of last year. Permits taken out this month amount to $56,895.

Mr. D. McMillan took out a permit yesterday for a $2,000 home at 1031 Myrtle Street. It will be a five-room residence. Mr. Billcock will construct a five-room house at 1235 Chapman Street at a cost of $2,600, while Mr. G. B. Kitton will build a six-room house at 957 Southgate Street at a cost of $4,000. A four-room stucco bungalow will be erected at 50 Foul Bay Road at a cost of $1,500 by Mr. D. Halliday.

The Victoria Lawn Bowling Club took out a permit yesterday for a two-room extension to their clubhouse at Beacon Hill Park. This work will cost $1,500.

### *Two Guilty of Plot To Swindle Investor*

VANCOUVER, April 26.—W. G. McKenzie and A. J. Carey were both found guilty in the Assize Court today on a charge of conspiracy to defraud Thomas Diamond. Diamond was induced to invest $630 for an interest in an alleged established business, in which McKenzie was represented as the principal and Carey as the agent.

Max Nielson pleaded guilty to three charges of breaking and entering Vancouver houses.

All three men were remanded by Mr. Justice D. A. McDonald to the end of the assizes for sentence.

**Doubtless**

A teacher in a certain school had been giving the children a graphic account of the reindeer, its haunts, and uses.

She noticed that one boy was not paying the slightest attention, so she asked him a question.

"What is the use of the reindeer?"

The startled lad looked up quickly and, after a glance round the room, answered brightly:

"It makes everything in the garden lovely, miss."

AFTER THE SHAMPOO you need a hair tonic.

The shampoo is essential in removing dirt and foreign matter—but—do not stop there. This is but the first step in the treatment of the hair and scalp. It should be followed at once by the use of

Newbro's Herpicide

to close the pores, stimulate scalp circulation, protect against colds, remove dandruff and make the scalp clean and healthy.

*Just rub Herpicide thoroughly into the scalp with the finger tips—then use daily or as needed.*

*Results will delight you*

Druggists sell it—Barbers apply it—under a "Money Back" Guarantee.

You will always enjoy Martell's Brandy

This advertisement is not published or displayed by the Liquor Control Board or by the Government of British Columbia.

AWNINGS

PORCH AWNINGS

Do Not Allow the Sun to deprive you of the pleasure of an otherwise comfortable porch. Our awnings temper the sun's rays and add a touch of Summer gaiety.

F. Jeune & Bro., Ltd.
570 Johnson Street
Phone 795

TENTS

ROBERT BURNS

PANETELAS 10¢

The Best Cigar in Canada

INVINCIBLE SIZE 15c.
Foil Wrapped

# MARINE and TRANSPORTATION

## CLEVELAND SAILS WITH BIG CARGO

**DOLLAR LINER HAS 8,000 TONS OF FREIGHT FOR ORIENTAL PORTS**

**Passengers on Board Near 300 Mark—U.S. Government Supplies for Troops Taken Out**

Loaded to capacity with general cargo and with 293 passengers in all classes, the Dollar liner President Cleveland cleared port last night at 6 o'clock for Oriental ports. Included in the ship's vast freight list was a large amount of U. S. Government supplies for troops billeted in China. The supplies consisted chiefly of foodstuffs, but there was a big consignment of clothing.

Passengers on board included forty-seven cabin and 246 steerage. A large number of the latter were Chinese, who are en route to Hong Kong.

Cargo on the Cleveland amounted to 8,000 tons. Over 250 automobiles were included in the freight, a large number of which were for Japan, and the Philippines. Flour was another big item on the list, there being some 3,000 tons on board.

Mail carried out by the liner was unusually heavy for this time of the year, parcel and general totalling 6,640 bags.

## IYO MARU HAS FINE TRIP FROM FAR EAST

**N.Y.K. Liner Brings 103 Passengers, Including a Large Number of Refugees From China**

After a fine trip from Yokohama to this coast, the N.Y.K. liner Iyo Maru made port yesterday morning at 7 o'clock from Japan and China. The ship brought in 103 passengers, including a considerable number of refugees from the war-torn districts of China.

For Victoria the Iyo had three cabin and thirty-one steerage passengers, 290 tons of mixed Oriental merchandise and thirty bags of mail, including ten for shipment via the air mail route to Seattle.

The vessel brought in a light cargo, there being only 1,039 tons on board. Metal wares, porcelain, crockery and rice made up the bulk of her cargo, excluding a shipment of 2,906 bales of raw silk.

She sailed for Seattle at 10:45 a.m.

**CANADIAN PACIFIC RAILWAY TRANSCONTINENTAL TRAIN SERVICE**

The "Imperial" leaves Vancouver at 9:00 p.m. daily for Calgary, Winnipeg and Montreal. The "Toronto Express" leaves Vancouver at 8.30 a.m. daily for Calgary, Winnipeg and Toronto. Both trains carry Standard and Tourist Sleepers, also Compartment Observation Cars. The "Imperial" and "Toronto Express" make connection at Calgary for Edmonton. There is also a through Standard Sleeper from Vancouver to Chicago operated on the "Imperial." The Coast-Kootenay train leaves Vancouver at 7:30 p.m. for Okanagan and Kootenay points, carrying through Standard Sleeper to Nelson. For further information phone 1270 or 121, or call at the City Ticket Office, 1102 Government Street, or the Wharf Ticket Office.

When You Go To SAN FRANCISCO STOP AT THE HOTEL STEWART

Or Geary Street, just off Union Square, close to best stores, cafes, theatres. Good accommodations at moderate rates. Best known meals in United States. Breakfast 50c, 60c, 75c; Lunch 65c (Sundays 75c); Dinner $1 (Sundays $1.25). Municipal car passes door. Stewart Bus meets trains and steamers. Advisable to make reservations in advance of arrival.

MILL BAY FERRY

| Ferry Leaves MILL BAY | | Ferry Leaves BRENTWOOD |
|---|---|---|
| 8.50 a.m. | Daily Including Sunday | 7 30 a.m. |
| 10 30 a.m. | | 9 15 a.m. |
| 15 00 noon | | 11.15 a.m. |
| 5.50 p.m. | | 1 50 p.m. |
| 4 15 p.m. | | 3.15 p.m. |
| 6 p.m. | | 5.00 p.m. |

UNION STEAMSHIPS, LTD.
To All B.C. Coast Points
Prince Rupert, Stewart, Anyox, Etc. New Steamers
GEO. McGREGOR, Agent
1 Belmont Bldg. Phone 1925

CUNARD
ANCHOR
ANCHOR-DONALDSON

CANADIAN SERVICE
FROM MONTREAL
TO PLYMOUTH-CHERBOURG-LONDON
Ausonia ..... May 6 Ascania ..... May 20
TO BELFAST-LIVERPOOL-GLASGOW
Letitia ..... May 6 Athenia ..... May 20
FROM NEW YORK
TO QUEENSTOWN AND LIVERPOOL
Laconia ..... May 7 Scythia ..... May 14
TO CHERBOURG AND SOUTHAMPTON
Aquitania ..... May 11, May 31, June 22
Berengaria ..... May 17, June 8, June 29
†Mauretania ..... May 25, June 15, July 6
TO LONDONDERRY AND GLASGOW
Cameronia ..... May 7 Caledonia ..... May 21
TO PLYMOUTH-HAVRE-LONDON
Tuscania ..... May 14, June 11
FROM BOSTON
TO QUEENSTOWN AND LIVERPOOL
Scythia ..... May 18 Aurania ..... May 29
†Calls at Plymouth, eastbound.

TOURIST THIRD CABIN
SAILINGS FROM MONTREAL
TO BELFAST-LIVERPOOL-GLASGOW
Letitia ..... May 6, June 5, July 1
Athenia ..... May 26, June 17, July 16
TO GLASGOW AND LIVERPOOL
Aurania ..... June 24 Andania ..... July 8
TO PLYMOUTH-CHERBOURG-LONDON
Ausonia ..... June 10 Ascania ..... June 24
Alaunia ..... July 1, July 29, Aug. 26

Money orders, drafts and travelers' cheques at lowest rates. Full information from local agents or company's offices, 622 Hastings Street W., Vancouver, B.C.

## *Niagara Expected Thursday Evening From Australasia*

LATEST advices from the Canadian Australasian R. M. S. Niagara indicate the vessel will make port Thursday evening from Australia, New Zealand and Honolulu. The ship is bringing up a heavy passenger list and a large parcel of freight for Victoria and British Columbia ports. She is scheduled to dock Friday.

## EMPRESS OF CANADA TO SAIL TOMORROW

**Canadian Pacific Liner Has 300 Passengers and Capacity Cargo for Voyage to Far East**

With a passenger list of 300 in all classes and her cargo and refrigerator holds filled to capacity, the R.M.S. Empress of Canada will arrive here Thursday afternoon about 5:30 o'clock from Vancouver on her way out to the Far East. She will clear from this port as soon as her passengers are boarded.

Among the prominent passengers to go with the ship are: Viscount Matsudaira, controller of the Imperial household of Japan; Mr. Walter Hellyer, tea merchant of Chicago; Mr. W. E. B. Holland, assistant representative of the General Motors in the Orient, and Mr. E. A. Perkins, financial magnate from the Philippines.

The ship will pick up several passengers, about 100 tons of freight and a heavy shipment of mail before clearing from Victoria.

## NORTH GERMAN LLOYD TO HAVE MANY SHIPS

**Two New 12,000-Ton Cargo Steamers Ordered—New Tonnage Now Totals 164,000 Tons**

An order was recently placed by the North German Lloyd for two 12,000-ton cargo steamers to be built by the Aktien Gesellschaft Weser. The vessels will have accommodation for a limited number of passengers and will have a nominal speed of fourteen knots. This brings the total shipping to be built for the Lloyd up to 164,000 tons, as follows: Two 46,000-ton de luxe passenger ships, one from A. G. Weser, Bremen, and one from Blohm & Voss, Hamburg; five 12,000-ton freighters with passenger accommodations, two from A. G. Weser, two from the Hamburg Vulkan and one from Jonann C. Tecklenborg; a 3,000-ton banana transport from the Germania Werft, Kiel; a 3,200-ton freighter from the Flensburg Shipbuilding Company; a 2,500-ton steamer from the Neptune Werft at Ostock, and an excursion steamer from Tecklenborg.

## *British Authorities Seek Old Sailing Ship*

LIVERPOOL, April 26.—British shipping authorities are helping to trace a wooden sailing vessel last heard of 146 years ago and once commanded by the famous Captain John Paul Jones.

Launched 160 years ago at Portsmouth, N.H., the ship was captured by the British during the United States War of Independence and became H.M.S. Halifax. She was later sold into the merchant service and nothing is known of her since.

It is believed the vessel was sold to William Scott, Lord Stowell, who at the time was carrying on business at Newcastle-on-Tyne.

## *MONTREAL PRODUCE*

MONTREAL, April 26.—Eggs and cheese, steady; butter, strong.

Cheese—Finest westerns, 18c.

Butter—No. 1 Pasteurized, 43c to 44c.

Eggs—Fresh extras, 38c.

**WINTER SCHEDULE TO GULF ISLAND POINTS**

The steamer Otter leaves Belleville Street Wharf every Monday and Wednesday at 7:15 a.m., and every Thursday at 8 a.m. for the Gulf Islands.

Also the Princess Royal leaves Victoria every Tuesday at 11 a.m. for Vancouver, calling at Port Washington, Ganges Harbor and Mayne Island en route. For further information phone 121 or 1270.

CANADIAN PACIFIC
SAILINGS TO EUROPE
MAKE RESERVATIONS NOW

FROM MONTREAL
To Liverpool
May 6, June 5 ..... Montcalm
May 13, June 10 ..... Minnedosa
May 20, June 17 ..... Montclare
May 27, June 24 ..... Montrose
To Belfast-Glasgow
May 12, June 9 ..... Metagama
May 26, June 25 ..... Melita
To London
May 6 ..... Marburn
To Antwerp
May 25 ..... Marloch

FROM QUEBEC
To Cherbourg-Southampton-Antwerp
May 18, June 15 ..... Montnairn
June 1, June 28 ..... Montroyal
To Cherbourg-Southampton-Hamburg
May 31, †June 5 ..... Emp. of France
May 26, June 26 ..... Emp. of Scotland
(†To Cherbourg-Southampton only.)

Apply to Agents everywhere or J. J. FORSTER, S.S. General Pass. Agent, C.P.R. Station, Vancouver. Telephone Seymour 3530

## *Sails for the Orient From This Port Today*

KAGA MARU

Plying in the service of the Nippon Yusen Kaisha, which will arrive this afternoon at 4 o'clock from Seattle on her way to Japan and China. The ship will pick up several passengers, a small quantity of freight and mails before clearing about 5:30 p.m.

## STRIKE ON N.Y.K. LINERS COLLAPSES

**Workers Involved Will Be Reinstated—Sailings Have Not Been Affected by Trouble**

Cable announcement received yesterday by Mr. A. H. Hebb, local agent of the N.Y.K. Line, that the strike of cooks, bakers, stewards, and boys on its ships had collapsed. About 1,000 workers were involved. They had asked for higher wages.

Since the strike was called about a month ago the steamship company experienced little difficulty in filling vacated posts, and sailings have not been interfered with to any great extent. The cable states that the majority of the workers will be reinstated, not including a number of leaders, who have been declared disloyal to the company.

## *Shipping Notes*

The C.P.R. steamer Princess Victoria went to the Wallace Shipyards, Vancouver, yesterday, to have a new mast installed.

After having an overhaul at the V.M.D. the Princess Patricia resumed her run on the Vancouver-Nanaimo run yesterday.

After a lengthy stay at the V.M.D., during which time she was converted from a coal to an oil-burner, the Princess Royal was released yesterday. The conversion of the Royal now leaves only one of the C.P.R. coastal fleet using coal as means of propulsion.

The tug Spray, of the Victoria Tug Company's fleet, was hauled into Yarrows' ways yesterday to have cleaning and painting done, and repairs to her propellers made.

The Blue Funnel liner Achilles is scheduled to arrive at this port May 2 from Oriental ports. She is carrying over 100 steerage passengers, fifty tons of freight and forty-eight bags of mail for Victoria.

## *Importer Loads Lumber*

The C.G.M.M. freighter Canadian Importer berthed at Ogden Point Piers last evening about 5.30 o'clock, from Vancouver, to complete her cargo for Montreal. The ship will take on about 300,000 feet of lumber here and expects to get away today.

## *Shipping Information*

TIDES AT VICTORIA

APRIL

| Date | Time | Ht | Time | Ht | Time | Ht | Time | Ht | Time | Ht |
|---|---|---|---|---|---|---|---|---|---|---|
| | H. M. | Ft. | H. M. | Ft. | H. M. | Ft. | H. M. | Ft. | H. M. | Ft. |
| 1 .. | 2:40 | 5.1 | 8:55 | 4.8 | 14:16 | 6.0 | 20:44 | 5.3 | | |
| 2 .. | 3:03 | 5.2 | 9:56 | 4.8 | 15:19 | 7.8 | 21:35 | 5.5 | | |
| 3 .. | 3:29 | 5.3 | 10:52 | 4.9 | 16:24 | 8.2 | 22:21 | 5.6 | | |
| 4 .. | 3:58 | 5.5 | 11:02 | 5.0 | 17:44 | 7.4 | 23:59 | 5.5 | | |
| 5 .. | 4:39 | 5.7 | 11:55 | 5.0 | 19:37 | 7.4 | 23:54 | 5.5 | | |
| 6 .. | 5:46 | 5.9 | 12:47 | 1.9 | 21:14 | 7.7 | | | | |
| 7 .. | 6:49 | 7.0 | 0:05 | 5.3 | 12:43 | 1.9 | 22:51 | 5.1 | | |
| 8 .. | 1:44 | 5.0 | 4:47 | 5.4 | 14:58 | 5.1 | | | | |
| 9 .. | 1:04 | 4.4 | | | | | 15:05 | 2.4 | | |
| 10 .. | 1:43 | 4.5 | | | | | 16:36 | 2.8 | | |
| 11 .. | 2:16 | 4.4 | 7.0 | | | 7.0 | 17:50 | 3.5 | | |
| 12 .. | 2:35 | 4.2 | 9:03 | 6.5 | 11:04 | 6.7 | 18:21 | 4.4 | | |
| 13 .. | 2:56 | 4.1 | 9:41 | 6.5 | 12:14 | 6.6 | 19:05 | 4.9 | | |
| 14 .. | 3:14 | 3.9 | 9:47 | 6.3 | 13:18 | 6.6 | 19:46 | 5.5 | | |
| 15 .. | 3:37 | 7.0 | 9:05 | 4.7 | 14:17 | 5.7 | 20:51 | 4.9 | | |
| 16 .. | 4:37 | 7.9 | 8:26 | 4.1 | 15:11 | 4.6 | 20:56 | 5.3 | | |
| 17 .. | 5:45 | 8.0 | 8:55 | 3.6 | 16:04 | 3.6 | 21:35 | 5.7 | | |
| 18 .. | 2:53 | 9.0 | 10:55 | 3.1 | 17:05 | 2.8 | 21:49 | 6.0 | | |
| 19 .. | 2:58 | 8.1 | 11:03 | 3.7 | 18:54 | 2.8 | 24:55 | 6.7 | | |
| 20 .. | 3:03 | 8.5 | 11:46 | 3.4 | ..... | 7.0 | ..... | 7.0 | | |
| 21 .. | 3:14 | 8.6 | 12:31 | 3.1 | ..... | | ..... | | | |
| 22 .. | 3:56 | 8.7 | 13:17 | 7.0 | ..... | | ..... | | | |
| 23 .. | 4:15 | 8.8 | 14:05 | 1.9 | ..... | | ..... | | | |
| 24 .. | 5:06 | 8.6 | 14:56 | 5.0 | ..... | 7.8 | ..... | 7.8 | | |
| 25 .. | 6:04 | 8.1 | 15:49 | 5.2 | ..... | | ..... | | | |
| 26 .. | 0:34 | 7.7 | 5:01 | 7.0 | 7:19 | 7.4 | 16:44 | 3.6 | | |
| 27 .. | 0:37 | 7.6 | 6:06 | 6.5 | 10:38 | 7.0 | 17:43 | 4.1 | | |
| 28 .. | 0:41 | 8.0 | 7:03 | 5.8 | 15:09 | 7.0 | 18:35 | 4.7 | | |
| 29 .. | 1:08 | 4.3 | 7:46 | 4.1 | 13:36 | 7.1 | 16:53 | 4.5 | | |
| 30 .. | 1:33 | 8.5 | 8:55 | 3.0 | 14:36 | 7.3 | 20:10 | 5.0 | | |

The time used is Pacific standard, for the 120th Meridian west. It is counted from 0 to 24 hours, from midnight to midnight. The figures for height serve to distinguish high water from low water. Where blanks occur in the tables, the tide rises or falls continuously during two successive tidal periods without turning.

The height is in feet and tenths of a foot, measured from the average level of lower low water.

Esquimalt—To find the depth of water on the sill of the dry dock at any tide, add 19.0 feet to the height of high water as above given.

**SUNRISE AND SUNSET**

APRIL

Time of sunrise and sunset (Pacific Standard time) at Victoria, B.C., for the month of April, 1927.

| | Sunrise | Sunset | | Sunrise | Sunset |
|---|---|---|---|---|---|
| 1 ..... | 6:54 | 6:46 | 16 ..... | 5:20 | 7:05 |
| 2 ..... | 6:55 | 6:45 | 17 ..... | 5:18 | 7:09 |
| 3 ..... | 6:49 | 6:44 | 18 ..... | 5:16 | 7:09 |
| 4 ..... | 6:47 | 6:46 | 19 ..... | 5:14 | 7:09 |
| 5 ..... | 6:44 | 6:45 | 20 ..... | 5:15 | 7:10 |
| 6 ..... | 6:43 | 6:50 | 21 ..... | 5:11 | 7:10 |
| 7 ..... | 6:39 | 6:51 | 22 ..... | 5:09 | 7:12 |
| 8 ..... | 6:37 | 6:55 | 23 ..... | 5:08 | 7:14 |
| 9 ..... | 6:35 | 6:56 | 24 ..... | 5:09 | 7:16 |
| 10 ..... | 6:33 | 6:59 | 25 ..... | 5:04 | 7:17 |
| 11 ..... | 6:31 | 6:59 | 26 ..... | 5:03 | 7:19 |
| 12 ..... | 6:29 | 6:59 | 27 ..... | 5:01 | 7:20 |
| 13 ..... | 6:27 | 7:00 | 28 ..... | 5:00 | 7:21 |
| 14 ..... | 6:24 | 7:02 | 29 ..... | 4:58 | 7:22 |
| 15 ..... | 6:22 | 7:03 | 30 ..... | 4:57 | 7:24 |

**E. & N. RAILWAY SCHEDULE**

Trains leave Victoria at 9 a.m. and 4:55 p.m. daily for Wellington and way points.

The 9 a.m. train runs through to Courtenay and Port Alberni daily except Sunday.

Returning, the trains arrive Victoria at 10:50 a.m. and 5 p.m.

For further information apply E. & N. Ticket Office, phone 1594, or District Passenger Office, phone 1270.

## *30,000 Mental Defectives*

TORONTO, April 26.—There are 30,000 mentally defective persons in Ontario, of whom 3,000 require institutional care, Dr. C. S. Raymond, of the state school, Waverley, Mass., told the Social Service Council of Ontario at its annual meeting here last night. Dr. Raymond has been engaged in an extensive survey of conditions in Ontario.

## *Canadian Gets Post at Columbia University*

PROF. R. M. MACIVER

Who, in September, will become professor of social science at Columbia University, New York City. Prof. Maciver has been head of political economy at the University of Toronto for the past twelve years.

## *Sooke News*

SOOKE, April 26.—The concert and dance which was postponed for one week owing to the death of John Stephen Muir, will be held on Friday, April 29, at 8 p.m. All arrangements are under the auspices of the Holy Trinity Church Guild.

On Saturday, April 30, the final game for the Jim Bryant Cup will be played in Charters Hall. The game will be Sooke School vs. Luxton. A lively game is expected between the Scarlet Runners of Victoria vs. Sooke Red Wings.

## *Vancouver Lady Dies*

VANCOUVER, April 26.—Mrs. Maggie Dykes Ridington, aged fifty-six, wife of John Ridington, librarian at the University of British Columbia, died this morning at the family residence. Born in Yokohama, she came to Canada forty-five years ago and had resided in Vancouver for sixteen years.

## FOREIGN TRADE OF JAPAN SHOWS LOSS

**March Commercial Cable Reports Excess of Imports of 71,000,000 Yen—China Trade Hit**

The foreign trade of Japan for the month of March is reported below last year in import as well as export values, the excess of imports decreasing 20,000,000 yen, according to the monthly cable report received by the local consulate. The trade with China is especially hard hit by the effect of the disturbance in that country for some time past, but some improvement is being looked forward to in that market. The cable further states that the anxiety caused by recent failures in small banks in Tokio is utterly wiped out by the effective steps taken by the Government and the Bank of Japan and the quietude of the market has been restored.

Though the financial market thus far is in a cautious mood, continues the cable report, the fundamental status is generally recognized to be sound and strong and the recent disturbances are explained in financial circles rather to have further enhanced the stabilization and improvement so far accomplished to a considerable extent.

**Great Drop Shown**

Imports during March amounted to 223,000,000 yen against exports of 152,000,000 yen, giving an excess of imports of 71,000,000 yen against an excess of 97,000,000 yen in March, 1926.

In foreign exchange the New York quotation was $0.49, while the London quotation was 24 3-16 pence against 20 45 and 22 3-16 pence in April, 1926. Notes in circulation this month total 1,234,000,000 yen against 1,133,000,000 yen in 1926.

Raw silk exports in March totalled 37,628 bales against 23,100 bales for the same month last year, and 24,700 bales in March, 1925. The value of raw silk this month is 144.40 yen against 149.70 yen in March and 165.60 yen a year ago. The output of cotton yarn last month was 122,400 bales against 225,000 bales a year ago, while exports were 11,723 bales. The quotation of rice this month is 38.35 yen against 37.94 yen last month and 48.35 yen a year ago.

The transpacific lumber freight rate is $12 this month against $10.75 in March and $9.50 a year ago.

## *Kiwanis Club Will Broadcast Programme*

Local members of the Victoria Kiwanis Club, under the direction of Secretary Carl Stocker, are staging a special Kiwanis broadcast over Radio CFCT, Thursday noon, from 12:10 to 1:10 p.m. This broadcast is the result of a request received from the Lindsey, California, Kiwanis Club, who are putting on a "United States-Canada Week" programme. Past President B. C. Nicholas will give an address, and Mr. Frank Partridge will render a number of popular numbers. The Kiwanis orchestra also will favor the Lindsey Kiwanis Club with a variety of selections.

"When you write to the income tax authorities make a few errors in spelling. They will then think we are poor and uneducated!" — Simplicissimus, Munich.

## *Survives Breakdown of Airplane in the Arctic*

CAPT. G. H. WILKINS

Who with his pilot, Ben Eielson, are safe after having been in the unknown Arctic since March 29, when they flew north from Point Barrow to explore new territory under the auspices of the North American Newspaper Alliance and were forced to descend to the ice.

## *MONEY MARKETS*

NEW YORK, April 26.—Call money, steady. All loans, 4; closing bid, 4. Time loans, steady; mixed collateral, 60-90 days, 4⅜ to 4½; four-six months, 4⅜ to 4½. Prime mercantile paper, 4 to 4¼.

**At London**

LONDON, April 26.—Money, 3½ per cent. Discount rates: Short bills and three months' bills, 3 11-16 per cent.

## CARGO RATES TO BE CHARGED IN FRASER

**New Tariff Calls for Assessment on Logs, Scows and Other Shipping Facilities**

NEW WESTMINSTER, April 26.—Cargo rates on all commodities shipped via the North Arm of the Fraser will go into effect within the next two weeks, it is announced by Colonel W. S. S. Rorison, secretary of the North Fraser Harbor Board.

Colonel Rorison returned on Sunday from Ottawa, where he received formal approval of the scale of rates from the harbor board branch of the Department of Marine and Fisheries.

The levy was opposed by lumbering and milling interests on the river, and Colonel Rorison, who was in Ottawa, was recalled by the board to hear the case of the lumbermen.

Under the new tariff logs which previously passed up the river free of charge will be charged at the rate of three cents per 1,000. Charges for scows and other shipping facilities will also be levied.

It is planned by the board to expend all of its revenue on the improvement of the river.

## *Dominion Rubber Company Using Unique Advertising*

Dominion Rubber Company, Limited, is this year running a special series of advertisements that deal particularly with the prestige which comes from equipping a car with Dominion royal cord balloons.

The series is a striking and interesting one, using ample space, and is seen in all the large dailies throughout Canada.

## *News and Notes From Interior of Province*

**Okanagan Fruit**

PENTICTON.—Reports coming in are to the effect that due to the very dry July and August of last year the Valley raspberries have not made anywhere near the usual growth of new canes and that the 1927 crop will be lighter than usual. The effects of the 1924 blizzard are still showing, particularly with the Northern Spy apples, although pears have made a much better recovery from the effects of the gale than was anticipated.

**Tobacco at Ashcroft**

ASHCROFT.—Mr. Brenner, of the Otto Brenner Co., tobacco exporters of Vancouver, was a visitor in Ashcroft and expressed himself highly pleased with the soil and climatic conditions in the district for the growing and curing of tobacco. He went over some of the nearby ranches with a few of the local farmers.

**Copper Output**

ALICE ARM.—Nearly 1,200 tons of copper left Anyox during the past two weeks. The Amur took out 300 tons; the Anyox 250 tons, and the Mogul 648 tons. This tonnage gives some idea of the output of the Granby Co. and the wealth produced in this district.

**Mine Development**

SMITHERS.—Frank Taylor, original discoverer of the now famous Richfield Mine, has organized a company to be known as the Topley Consolidated Mining & Development Co., which will develop holdings acquired by the concern in the Topley district, including no less than fifty-five in the district adjoining and in the immediate vicinity of the Richfield.

**Prince George Water Supply**

PRINCE GEORGE.—Two by-laws submitted to the ratepayers of Prince George to provide for an expenditure of $12,000 in extending city water mains were given substantial endorsation. The by-laws, providing for the actual carrying out of the work passed by 111 to 23, while the loan by-law received a vote of 112 to 24.

**Resumes Operation**

ALICE ARM.—The Esperanza Mine, which is less than a mile from Alice Arm, and which has produced over $100,000 in silver values, will resume operations this year. Reorganization of the company has been effected, and with the acquisition of new capital sufficient funds are available for a resumption of operations which will be on a larger scale than formerly.

**Dam at Nicola**

MERRITT.—The old town of Nicola is having more than a mild sensation in the building of the dam which is under construction by the Nicola Stock Farm, Limited. The dam is situated at the upper end of the town of Nicola, where the river actually makes its exit from the lake. The object in view by Major Goldman, the proprietor of the Nicola Stock Farm, is to secure water sufficient for supplying irrigation on the extensive lands of the company.

**Kimberley Church Burned**

KIMBERLEY.—Sunday afternoon Kimberley's volunteer fire brigade was called to a blaze at the Church of the Sacred Heart. For all practical church purposes the whole is a total loss, the building and especially the contents, being seriously damaged by fire and water. Value of the property is estimated at $6,000, on which $3,000 of insurance is carried. A new church is already arranged for.

GILBEY'S '84 PORT

Finest Light Tawny Port from the famous Alto-Douro district of Portugal.

This advertisement is not published or displayed by the Liquor Control Board or by the Government of British Columbia.

## Ocean and Coastwise Movements

**WEATHER REPORT**

ESTEVAN—Rain, southeast; 29.80, 47; light swell.

PACHENA—Showery; southeast, 29.78, 47; light swell.

CARMANAH—Cloudy; east, light; 29.80, smooth.

CAPE REALE—Light rain; southeast, light; 29.77; light swell.

ALERT BAY—Rain; calm; 29.66, 44; smooth.

PRINCE RUPERT—Overcast; calm; 29.60, 46; smooth.

**WIRELESS REPORT**

(Estevan, 8 p.m. unless otherwise stated)

CATALA—Left Prince Rupert, 5.30 p.m., southbound.

PRINCESS MAQUINNA—Loading Point Alice, 4 p.m.

**STEAMER MOVEMENTS**

SEATTLE, April 26.—Arrived, H.I.M.S. Ondo, Japan; Ms. Loch Manor, Vancouver; Dorothy Alexander, San Francisco; Phyllis, London Shipper, Tacoma. Sailed, Notre Dame, Dorothy Alexander, Pacific Spruce, Virginian, Tacoma; London Shipper, Portland; Quinault, Vancouver; Ms. Boobally, Puget Sound; President Cleveland, Kobe.

VALDEZ, April 26.—Sailed, Alaska, southbound.

PORTLAND, April 26.—Arrived, Oriole, Philadelphia; Rose City, Wellingford, Los Angeles; Ms. Frank Lynch, Caddopeak, San Francisco. Sailed, Frank Lynch, Nuevitas, Salina, Los Angeles.

SAN FRANCISCO, April 26.—Arrived, J. C. Luckenbach, Seattle; Harry Luckenbach, Boston; Moorderdyk, Portland; Humboldt, San Pedro; San Tiburcio, London; Johan Poulsen, Aberdeen; Bretagne, Papeete; Ruth Alexander, Victoria; President Madison, San Pedro. Sailed, Montebello, Vancouver; Taiyo Maru, Honolulu; Wm. F. Herrin, Seattle; Emma Alexander, Victoria; Humboldt, San Pedro; Admiral Sesley, Portland.

Arrived

YOKOHAMA, April 23.—Japanese Prince, San Pedro.

YOKOHAMA, April 24.—President Lincoln, Seattle.

NAPLES, April 22.—Iwaisan Maru, San Pedro.

DAIREN, April 26.—West Orowa, Portland.

TIENTSIN, April 25.—Chopaka, San Francisco.

NEW YORK, April 26.—Calcutta Maru, St. Mihiel, San Francisco.

PHILADELPHIA, April 26.—Frances E. Powell, San Pedro.

BRISBANE, April 25.—Rozen, Portland.

AUCKLAND, April 25.—Aorangi, Vancouver.

Sailed

NEW YORK, April 26.—Charles Christensen, San Francisco.

YOKOHAMA, April 24.—Africa Maru, Seattle.

PANAMA CANAL, April 25.—Suremico, Felix Taussig, San Pedro; Eastern Knight, Portland.

TACOMA, April 26.—Arrived, Zenon, Antwerp; Willfaro, Seattle; Arizona Maru, Shanshai; Dorothy Alexander, San Francisco.

**C.G.M.M. POSITIONS**

CANADIAN HIGHLANDER—Discharging, Avonmouth, thence Liverpool; sails May 9.

CANADIAN IMPORTER—At Union Bay; sails April 26.

CANADIAN BEAVER—En route from San Pedro to Kingston and British West Indies ports; arrives May 2.

CANADIAN RANGER—En route from Newport News to Halifax and St. Lawrence ports; arrives Montreal May 4.

CANADIAN SPINNER—En route Panama to Vancouver; arrives April 29.

CANADIAN TRANSPORTER—En route Panama to Vancouver; arrives May 1.

CANADIAN WINNER—En route Panama to Quebec; arrives May 6.

**SHIPPING CALENDAR**

To Arrive

NIAGARA—From Antipodes, April 29.

ACHILLES—From Orient, May 2.

LOCH GOIL—From United Kingdom, May 5.

AFRICA MARU—From Orient, May 6.

EMPRESS OF RUSSIA—From Orient, May 8.

PRESIDENT TAFT—From Japan, May 9.

TOKIWA MARU—From Orient, May 10.

To Sail

KAGA MARU—For Orient, April 27.

EMPRESS of CANADA—For Orient, April 28.

ARIZONA MARU—For Orient, May 2.

TALTHYBIUS—For Orient, May 6.

IYO MARU—For Orient, May 10.

PRESIDENT PIERCE—For Orient, May 10.

**TRANSPACIFIC MAILS**

APRIL, 1927

China and Japan

ARABIA MARU—Mails close April 5, 4 p.m. Due at Yokohama April 20.

EMPRESS OF ASIA—Mails close April 8, 5 p.m. Due at Yokohama April 21. Shanghai, April 26; Hong Kong, April 29.

PRESIDENT LINCOLN—Mails close April 12, 4 p.m. Due at Yokohama April 25. Shanghai, April 28; Hong Kong, May 1.

ASUKA MARU (via Vancouver)—Mails close April 15, 11 p.m. Due at Yokohama May 3.

PRESIDENT CLEVELAND—Mails close April 26, 4 p.m. Due at Yokohama May 8. Shanghai, May 12; Hong Kong, May 15.

EMPRESS OF CANADA—Mails close April 28, 6 p.m. Due at Yokohama May 9. Shanghai, May 14; Hong Kong, May 17.

Australia and New Zealand

AORANGI—Mails close April 6, 6 p.m. Due at Auckland April 26; Sydney, April 30.

TAHITI (via San Francisco)—Mails close April 17, 4 p.m. Due at Wellington May 9.

SIERRA (via San Francisco)—Mails close May 18, 4 p.m. Due at Sydney May 12.

NIAGARA—Mails close May 4, 6 p.m. Due at Auckland May 23; Sydney, May 28.

PROOF—

Quality Printing Does Attract Attention

A local firm dealing in radios and supplies, whose Printing we are privileged to do, quite recently drew our attention to a letter received by them from a large manufacturer of radios, which reads in part as follows:

"Allow us to congratulate you on your new Letterhead, which we think is very well printed and attractively designed and should lead to increased business."

Before your printed travellers go out to sell, give them all the strength of personality you can.

Phone 197

Better Printing Increases the Prestige of Your House

THE COLONIST

Commercial Printing Department 1211 Broad Street

# "Brains, Limited"

By ARCHIE P. McKISHNIE

"I can't attempt to thank you, Mr. Webster," she said, as she held out her hand. "But, oh, if you could only understand all of what you have told me means to me."

He smiled strainedly.

"My part," he said, "seems to be that of making people unhappy rather than happy, so I came as soon as I learned that you were the woman. The sensation of having made your sky a little brighter is a new one to me."

"Please," she faltered, her eyes big with sympathy, "don't say that. I am sure—"

She hesitated, and he finished for her.

"That in spite of what people say about me, I have some good in me."

He shook his head.

"Some day you'll know me for exactly what I am. Until them, try to think as kindly of me as you can."

From the doorway she watched him stride across the lawn, leap into his car, and send it shooting down the drive at a speed which made her dizzy. Then he was gone.

He might be as cruel, debased and reckless as people said he was, she thought, but David Webster was every inch a man.

A few heavy raindrops driven by an east wind blotted the wind-shield, as Nevilles turned into Shag Villa grounds. Old Robbins met him at the door.

"There be a couple of telegrams come for you, sir," he informed his master. "Mr. Criddle has 'em, sir."

Nevilles nodded.

"Very well, Robbins, I'll go right up."

He paused at the foot of the stairs.

"You followed my instructions about the dogs?"

"Yes, sir. They were shipped this morning, sir."

"Fine. You're a mighty dependable chap, Robbins."

"I 'ope so, sir."

"You must be getting pretty well along the road. How old are you now?"

"Seventy come September, sir. I've been here more than fifty years," proudly.

"So you have."

Nevilles leaned against the banisters, his eyes twinkling.

"Pretty nearly time you were getting a promotion, don't you think?"

"Why, sir," answered Robbins modestly, "that ain't for me to be sayin'. I always 'oped old Master Parnley would remember me, sir, but 'e went off suddent-like; and—"

He sighed as he hung the slicker Nevilles had thrown him on the rack.

"Robbins, look at me," commanded Nevilles.

The old man turned.

"Yes, sir, I be a-lookin', sir."

"You're a sly young rascal, Robbins."

"Oh, no, sir, I 'ope—"

"You think I haven't got eyes, I guess."

"On the contrary, sir, I know you've got a very good pair of eyes, Master Davie."

"Correct, and they've seen enough lately to satisfy me that you're as lonesome as your red-breasted namesake without his mate; you young rascal, you're pining for—shall I name the young lady, Robbins?"

"Se be a remarkably fine woman, sir, is Mrs. Martin," replied the butler with dignity. "I 'ad 'oped, sir, to tell her so, and more, if ever I was in a position to do so."

"And you think she would be inclined to listen, eh?"

"Well, sir, I wouldn't be a' tall surprised if she would. Y' see, she scolds me a good deal, sir, and tells me I'm an absent-minded old ass, which I take it is a good sign, Master Davie."

"The best in the world, Robbins. Now then, listen, my boy. You know that fifty-acre garden farm down in Maple Hollow?"

"Oh, yes, sir; 'aven't I always longed to own a little place like that? Mr. Parnley, 'e often said, sir—"

"Never mind what my uncle said, Robbins. Listen to what I'm saying. I'm having a pretty little bungalow erected on the bank of the stream in the butter-nut grove. I'm going to give you that farm, Robbins. You've earned it. The deed will be here tomorrow, and the king's oxen and all the king's men can't get that place away from you after you get possession of the deed.

"Just a minute," as the old man attempted to speak. "You'll be writing the good news to Mrs. Martin, of course?"

"Hi'll cable it," answered the butler huskily. "A letter be too slow, sir."

"I have no doubt there will be marriage bells later?"

"I think I may promise you as much, sir."

Nevilles' face softened as he gazed on the working face of the old man. He reached for one of the shaking hands and gripped it.

"Robbins," he said, "you're a wild, headstrong young devil."

"Exactly wha' I used to say o' you, sir, if you remember, Master Davie. But 'ow be I to thank you?"

Nevilles shook his head.

"Just call the first boy 'Davie,'" he laughed, and went up the stairs three at a time."

(To Be Continued)

"Let the Clark Kitchens Help You"

CLARK'S delicious Soups

Simply add equal amount of water, bring to a boil and serve. Tomato, Julienne, Vegetable, Chicken, Mock turtle, etc. 1-27

W. Clark Limited Montreal
St. Rémi, P.Q.
Harrow, Ont.

CLARK'S VEGETABLE SOUP

"Canada Approved" on labels of all meat soups.

## Liquor Act Offenders

Pleading guilty to charges of drinking liquor in a room in the Star Rooms, 1319½ Broad Street, of which they were not the registered occupants, William McCluskey and Arthur Moles were each fined $50, with an alternative of thirty days in jail by Magistrate Jay in the city police court yesterday morning. William Newman was similarly sentenced for permitting drunkenness in the room he occupied in the same premises. Chief Fry gave evidence against the accused.

Amundsen

Royal Victoria Theatre

Friday, 8:30

EVENING: 55c, 80c, $1.05, $1.60, $2.10 and $2.65

MATINEE, 3:30: Children 50c; Teachers $1.00.

All Seats Reserved

Royal Box Office Now Open

# Annual Moving Bill Big, Directories Show

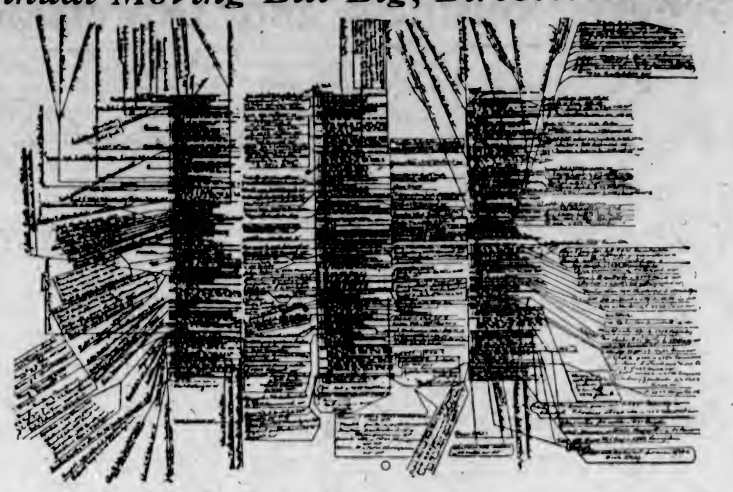

ONE of the outstanding facts revealed in the canvass for a new city directory is that additions, removals, changes of address, deaths and other changes incidental to the social and business life of the city, total about sixty per cent between editions of the directory, according to representatives of Wrigley Directories, who are now making a house-to-house canvass here for the next edition of the Victoria City Directory.

It is for that reason, the directory men point out, that no effort is made to correct the old directory, as shown in the cut pictured above, but an entirely new book is built "from the ground up." The directory publishers have found that the latter method is the most efficient and the best means of insuring the utmost accuracy.

Thousands of dollars are spent annually for moving from one house or apartment to another and these changes are checked and rechecked by the directory makers. It is a task requiring the utmost attention to every minor detail and many weeks of painstaking effort are required.

The canvass in Victoria was started on March 28. The work is in charge of Mr. W. D. Turner, superintendent, representing Wrigley Directories Ltd., the publishers and compilers of the book.

Co-operation of every citizen and business firm is asked in order that complete and correct information may be obtained.

# CANADIAN SCOTTISH BECOMES AFFILIATED

**Victoria Highland Unit Is Now Associated With Royal Scots, One of Most Famed Scottish Regiments**

News has been received by the Officer Commanding the 16th Battalion, Canadian Scottish Regiment, that His Majesty the King has been pleased to assent to the affiliation of the Highland regiment of Victoria with the Royal Scots (the Royal Regiment). Following the affiliation the Colonel of the Royal Scots Regiment, General Sir Edward Altham, has written to the Officer Commanding the Canadian Scottish Regiment, welcoming him and his battalion in the name of all ranks of the Royal Scots.

The affiliation with the famous Royal Scots is a distinct honor to the 16th (Canadian Scottish) Battalion, for the glorious old regiment with which it is now associated dates back to 1633, when certain Scottish corps won fame under Gustavus Adolphus of Sweden. After the restoration of King Charles II. the regiment was brought back to England and dates seniority in the British service from 1661. The title of "Royal Regiment" was conferred by Charles II. in 1684. It fought in the campaigns against Napoleon, in the Peninsula, Flanders, in America during the Seven Years' War. Its third battalion was at Corunna under Sir John Moore, and fought at Waterloo, and has taken part in every one of the Empire's campaigns since then, its battle honors being very many.

The Royal Scots publishes a quarterly magazine known as The Thistle and in recent issues articles have been published regarding the 16th Battalion.

## Announce Winners in Literary Competition

TORONTO, April 26.—Lillian Beynon Thomas, Winnipeg, is the winner of the first prize of $500 in the $1,000 Canadian short story contest conducted by MacLean's Magazine. Her story, "Five Cents for Luck," was unanimously chosen by the judges as the best of 936 manuscripts submitted. The second prize of $250 goes to R. V. Grey, of North Battleford, Sask., author of "Alouette." Two prizes of $125 are awarded to Mazo de La Roche, of Toronto, for her story, "Good Friday," and to Leslie Macfarland, Haileybury, Ont., author of "The Roothouse." Alberta C. Trimble, of Dauphin, Man., received special mention for "Out of Nothing, Nothing Comes." The winner of the second prize had never written for publication prior to this contest.

Howard Le Roy's KUTE KIDS REVUE

CRYSTAL GARDEN

LAST NIGHT!

The cleverest troupe of juvenile performers seen here in many months. Admission 25c

With dancing privilege 35c

KLEVER KOMICAL KIDDIES

2 5 7

Years of Service in Canada

Read Hudson's Bay Company's Advertisement in Tomorrow's Paper

# At the Playhouses

## UNIVERSITY PLAYERS AT ROYAL ON MAY 6

**"The Romantic Young Lady" Billed for Popular Troup's Spring Opening**

As "The Romantic Young Lady," coming to the Royal Theatre under the auspices of the Kiwanis Club, on May 6, is being given its first Canadian presentation by the University Players' Club, the press criticism of its premiere, which took place in New Westminster, is of particular interest.

The following report is taken from the New Westminster paper. The British Columbian: "The Romantic Young Lady," by G. Martinez Sierra, is a happy choice as a vehicle for the Spring effort of the University Players' Club. The plot is slight but adequate, the situations are universal enough to make the Spanish setting no obstacle to the acceptance of the story by a British audience, and the dialogue, though modern, is innocent of the quality of qualities that brought suburban censure on "You and I," and caused the press of the Upper Country to wax eloquent over the suitability of "Pygmalion" as a play for young performers. 'The Romantic Young Lady" found certain favor with its first night audience, from the schoolboy in the gallery, who hotted with joy at the antics of hat, slipper and "sheep dog," to the lady who sighed estatically with Rosario over the romance that she read, and gasped with delight when the famous author of the second act turned out to be "the same one" as the intruder of the first.

The artistic settings of the play, and the costumes worn by Miss Pound, Miss Allhan and Miss White, were pleasing features of the production. The play, which has made an equally popular appeal to audiences in Vancouver and Nanaimo, will be presented at the Royal Theatre May 6. The entire proceeds will be devoted to the Kiwanis boys' work.

**DOMINION THEATRE** Do the script girls represent one of the future crops of motion picture directors? This is the question film producers are asking since Parliament made a director of Dorothy Arzner, former script girl and cutter, the industry's second woman director and the first woman to be made a director in twelve years. She has just completed Esther Ralston's starring vehicle "Fashions for Women," now showing at the Dominion Theatre. Few people have any idea what a script girl is. To state it briefly, she is the "director's memory." If a director even attempted to remember all his thousand and one details he would be carried off the set within a week. The bathing beauty contest is now in full swing. The contestants appear on the stage three times daily. Each individual entry is making a fine showing before the capacity audiences that are attending the popular Yates Street theatre.

**CAPITOL THEATRE** Playgoers who recall the famous Jules Verne melodrama, "Michael Strogoff," which for fifty years has held its popularity as a book and as a play, have a rare treat in store for them in the Universal-Film de France photo-drama of the same name, which is now showing at the Capitol Theatre. As one recalls the thrilling incidents of the hero's adventures when, as "Courier of the Czar," he carries a military message over 5,000 perilous Siberian miles to the Russian army beleagured at Irkutsk, one wonders why this tale of action, with its gorgeously colorful scenes in camp and court, its truly barbaric Oriental splendor, with which the magic pen of the author has stirred the imaginations of two generations, has not been done for the screen before. The leading headlights on the stage this week include Barbarina, the Physical Culture Girl; The Little Sisters, the musical prodigies, in a de luxe pianoforte offering, and Frances Guinan, late premier danseuse of Chicago and New York Revues, giving a delightful demonstration of the famous Black Bottom dance craze.

**COLISEUM THEATRE** At the Coliseum this week, Joe Evans and his company are causing hearty laughs with his musical comedy, "We're In the Army Now." Joe Evans plays the part of Private Pickles. Denton as Captain Weston makes every use of his personality to make his part convincing, and Jimmie Howard makes a wonderful true-to-life sergeant-major. Cliff Prescott, as Sergeant Jones, scores in his rendering of "Mandalay," and the rest of the songs and trios call for encores each night. On the screen is "The Lucky Lady," and also "Wet Paint." Even though the title of Raymond Griffith's latest starring vehicle for Paramount is "Wet Paint," people won't stay away. They will react to this sign, which is usually one of warning, in the same way that steel is drawn to a magnet.

**COLUMBIA THEATRE** "The Isle of Hope," starring the redoubtable Richard Talmadge, showing for the last time today at the Columbia Theatre, has been rated by motion picture critics as the best picture the athletic star ever made, and contains some of his most thrilling stunts. The romantic and adventurous youth who seeks the buried gold of a long-deceased piratical ancestor, is a part particularly adapted to Dick's ardent aerobatics and smashing fights. The star looks and acts the part, and he is supported by an excellent cast.

**PLAYHOUSE THEATRE** Within the short space of six months, Einar Hanson, recent importation from Sweden, broke through the barriers of Hollywood to become one of the screen's outstanding juvenile successes. But he was so busy getting to the top that he forgot to master the English language and so it was necessary during the production of "The Lady in Ermine," the current picture now showing at the Playhouse Theatre, for him to have an interpreter on the set during the filming of the picture. The stage production, "Hello, London," is being enthusiastically received.

**VARIETY THEATRE** Taking a backward fall down a flight of steps, fourteen in number, and repeating the fall four times, is Bebe Daniels' idea of having good fun. In 'Miss Brewster's Millions," now showing at the Variety Theatre, starring the effervescent comedienne, a sequence of the story compels Miss Daniels to sneak up to the top step while carrying a tray of food in a theatrical boarding house. A dog, in trying to jump up for the food, upsets Miss Daniels and she comes tumbling down. According to Clarence Badger, the director, no trained acrobat could have done the stunt any better. Other than half a dozen or more bruises, Miss Daniels admitted no casualties.

### AMUSEMENTS

**The Screen**

**Capitol** — "Michael Strogoff," starring Ivan Moskine.

**Columbia** — Richard Talmadge in "The Isle of Hope."

**Dominion** — "Fashions for Women," starring Esther Ralston.

**Variety**—Bebe Daniels in "Miss Brewster's Millions."

**The Stage**

**Coliseum**—"We're In the Army Now."

**Playhouse**—"Hello London."

**Crystal Garden**—Swimming and Dancing.

Large, Red Pimples Covered Her Face

Miss Mable Moore, Blenheim, Ont., writes:—"A short while ago my face was covered with large, red pimples. I tried several remedies, but all failed. At last a friend advised me to take

BURDOCK BLOOD BITTERS

and I took three bottles. I will never regret the day I did this as my face is entirely cleared up.

My mother has taken B.B.B. for headaches, and she hasn't had the least sign of a headache for a long time."

This valuable remedy has been on the market for the past 48 years; put up only by The T. Milburn Co., Limited, Toronto, Ont.

## SICK MAN MAROONED TWO WEEKS IN BARN

**With Feet Frozen, Starving Invalid Is Found by Casual Visitors to Property**

BRANDON, Man., April 26—Brought to hospital here suffering from exposure and badly frozen feet, Joe Van Pennell, of Melita, Man., told authorities a remarkable story of hardship experienced by him during the last two weeks.

Attempting to walk to town near his home, Van Pennell became ill, and crawled into a barn of an unoccupied farm. There he remained two weeks without food. Each day he crawled to a nearby stream for water.

Too weak to call for aid, though he watched many persons pass along the road near the barn, Van Pennell was rescued when some farmers came to the farm to look over the property.

## Narrow Escape of Polar Dirigible Told By Capt. Amundsen

How the great dirigible, the Norge, almost destroyed itself and its precious human freight during its flight from Spitzbergen to Alaska by way of the North Pole, will be graphically told by Captain Roald Amundsen, the noted Arctic explorer, as one of the incidents in his lecture, "By Dirigible From Rome to Teller," to be given on Friday, April 29, at the Royal Victoria Theatre, under the auspices of the Gyro Club. Captain Amundsen plans to tell the complete story of the Amundsen-Ellsworth expedition, from its inception to its conclusion, in his local lecture. Motion pictures that are said to be among the most remarkable ever taken will give a striking vividness to his talk.

## Kute Kids Captivate Audience at Garden

Numbers ranging from impersonation of Harry Lauder to snatches of song from Broadway hits, were presented to an audience taxing the seating accommodation of the Crystal Garden yesterday evening by the "Kute Kids" Juvenile Follies, under the direction of Howard LeRoy. May Sherwood, the world's tiniest prima donna, leader of the galaxy of youthful artists, won much praise with her singing. The Campbell Sisters, direct from the European stage, presented an interesting cycle of songs and dances. Christie McArdle, juvenile comedian, was at his best, keeping the audience in a state of continued merriment. Today will be the last showing of the revue at the Garden.

**Community Smoker**

The Britannia Post of the Canadian Legion of the B.E.S.L. will be hosts at a monster smoker to be held in its clubrooms, Broad and Johnson Streets, tonight at 8 o'clock.

NOW PLAYING CAPITOL POPULAR PRICES

The Season's Stupendous Spectacle!

JULES VERNE'S

Michael Strogoff

Starring

Europe's Great Screen Idol Ivan Moskine

It's Undoubtedly a Melodramatic Triumph!

THE STAGE TWICE DAILY

BARBARINA The Physical Culture Girl | THE LITTLE SISTERS Musical Prodigies Presenting a Pianoforte Novelty | FRANCES GUINAN Dainty Dancer

CAPITOL CONCERT ORCHESTRA

FOX NEWS—PATHE REVIEW

Prices: Matinee, 35c; Evenings, 50c; Children, 10c (All Day)

FREE LOGE SEATS—Is Your Name Printed Here?

The Capitol Theatre invites Mrs. Latham, 424 Williams Street, and two friends of her own choice, to be its guests any day this week. Please detach this coupon and present to cashier. A New Name Every Morning. Watch for Yours!

DOMINION

NOW PLAYING

The Stage

3 Times Daily

First Annual

Bathing Beauty Contest

And Revue To Elect "MISS VICTORIA"

The Screen

"Fashions for Women"

Starring ESTHER RALSTON —and— RAYMOND HATTON

Our Gang Comedy "THUNDERING FLEAS"

Usual Prices:

Matinee 25¢ Evening 35¢

Children 10¢ (All Day)

COLISEUM

Pictures and Vaudeville

Joe Evans

Presents the Bright Military Musical Comedy

We're in the Army Now

Screen

Big Double Bill This Week

GRETA NISSEN

in

The Lucky Lady

Supported by Lionel Barymore

Also RAYMOND GRIFFITH in

Wet Paint

With Helen Costello and Bryant Washburn

Guest Matinee Wednesday. Come and bring your friend for one admission. Matinee every Saturday.

Annie Radford's Coliseum Orchestra

Popular Prices—10c and 35c

TUESDAY (2 FOR 1) NIGHT

Stage and Screen Usual Prices

The Playhouse Presents

Corinne Griffith

in

The Lady in Ermine

A thrilling drama of a countess whose castle was captured by a Don Juan

Stage Presentation

Another "Hello London." With Songs Both Old and New

A Great Revue

Songs for You—Both Old and New

Nights, 7 to 11; Sat. Mat., 2:30. Bert Zala's Orchestra

PLAYHOUSE

Coming: Lafe Cassidy and His Recording Orchestra

Thursday, Future Artist Night

Continuous, 2 to 11—All Week

BEBE DANIELS

in

Miss Brewster's Millions

CHARLIE CHAPLIN in "GETTING HIS GOAT"

The Three Fat Boys in Black and Blue Eyes

Felix the Cat—Variety Weekly

Matinees, 15c; Night, 25c; Children, 10c

VARIETY

Coming Next Week

MATHESON LANG

in

"THE WANDERING JEW"

You'll Thrill! You'll Laugh! You'll Gasp! You'll Cheer!

When You See This Big Sea Story

"THE ISLE OF HOPE"

Featuring RICHARD TALMADGE

Also Lefty Flynn in "The College Boob"

News—Orchestral Organ

Mat., 15c; Eve., 25c; Children, 10c

COLUMBIA

Coming Thursday: "A REGULAR SCOUT"

Featuring Fred Thomson and Silver King

ROYAL Friday May 6

12th Annual Tour of The

The Players' Club of the University of B.C.

In the Whimsical Comedy by G. Martinez Sierra

The Romantic Young Lady

"A large audience derived much entertainment."—Vancouver Sun.

Prices: $1.50, $1.00, 75c and 50c; boxes and loges $2.00.

Proceeds in Aid of Kiwanis Boys' Work.

Crystal Garden

Swim for Your Health's Sake

You'll feel better and be able to do a better day's work too, if you have a daily swim.

Come in the Waters Fine

**Her Near Side**

It was in one of those ultra-modern "Beauty Shoppes." In front of a long mirror sat a young maiden, freshly shampooed and shingled.

Languidly she polished her nails as she awaited the finishing touch of the magic marcelling iron, and idly contemplated the beautiful reflection in the mirror.

As the first golden curl rippled out the girl turned to the operator and, lifting a daintily manicured right hand, murmured:

"Please wave it extra tight on this side. It's the side I dance on."

Used Car Sale at the National Motor Co., 831 Yates Street.

# Important Notices, Employment, Business and Professional Directory, Wants, Etc.


## The Daily Colonist

RATES FOR CLASSIFIED OR WANT ADVERTISEMENTS

One and one-half cents a word each insertion; nine cents a word a week, with a minimum of ten words; cash with order. No advertisement accepted for less than twenty-five cents.

Death and Funeral Notices, $1.50 first insertion; $1.00 for each additional insertion. Marriages, Cards of Thanks and In Memoriam Notices, $1.50 per insertion.

Birth Notices, $1.00 per insertion.

Business or Professional Cards of two lines or under, $3.50 per month. Additional space at $1.25 per line per month.

Advertisers who desire may have replies addressed to a box at The Colonist and forwarded to their private address. A charge of 10 cents is made for mailing replies. In this case add three words ("Box ..... Colonist") to the count for the number of words.

Out-of-town readers of our advertisements ask advertisers to give address as well as phone numbers, as it is not always possible to communicate through the phone.

The Colonist service is available every day from 8 a.m. to 10 p.m., excepting Sundays. Just call 11.


## CLASSIFICATION


Acreage for Rent ..... 83
Acreage for Sale ..... 62
Acreage Wanted ..... 64
Agencies Wanted ..... 38
Agents Wanted ..... 18
Autos for Hire ..... 66
Automobiles ..... 65
Births ..... 1
Boats and Launches ..... 70
Business Directory ..... 71
Business Opportunities ..... 69
Cards of Thanks ..... 4
Church Notices ..... 5
Country Properties ..... 78
Coming Events ..... 10
Dancing ..... 25
Deaths ..... 2
Dressmaking ..... 28
Educational ..... 23
Farms for Rent ..... 86
Farms for Sale ..... 85
Farm Produce ..... 41
Farms Wanted ..... 87
Flats and Apartments to Rent ..... 53
Flats and Apartments Wanted ..... 54
Flowers ..... 7
For Sale, Miscellaneous ..... 40
Funeral Directors ..... 6
Furnished Houses for Rent ..... 55
Furnished Rooms to Rent ..... 49
Furnished Rooms Wanted ..... 50
Housekeeping Rooms to Rent ..... 51
Housekeeping Rooms Wanted ..... 52
Houses for Sale ..... 78
In Memoriam ..... 5
Listings Cancelled ..... 77
Lost and Found ..... 29
Lodges and Societies ..... 64
Machinery ..... 3
Marriages ..... 3
Maternity and Convalescent Homes ..... 62
Miscellaneous ..... 37
Money to Loan ..... 30
Monumental Works ..... 8
Music ..... 24
Personal ..... 21
Professional Directory ..... 72
Property for Sale ..... 80
Property Wanted ..... 81
Poultry and Livestock ..... 42
Room and Board ..... 47
Room and Board Wanted ..... 48
Situations Wanted—Female ..... 16
Situations Wanted—Male ..... 17
Summer Resorts ..... 11
Teachers Wanted ..... 15
Timber ..... 30
To Exchange ..... 22
To Rent—Miscellaneous ..... 38
Unfurnished Houses to Rent ..... 56
Wanted—Female Help ..... 14
Wanted—Male Help ..... 13
Wanted—Miscellaneous ..... 45
Wanted to Borrow ..... 32
Wanted to Rent—Furnished Houses ..... 57
Wanted to Rent—Miscellaneous ..... 39
Wanted to Rent—Unfurnished Houses ..... 58
Wanted to Buy—Houses ..... 78


## 2 DEATHS

MOLYNEAUX—At Atlin, B.C., on Saturday, April 23, Hugh Molyneaux, of 1773 Denman Street, Victoria.

FERGUSON—The death occurred Saturday, at the Royal Jubilee Hospital, of Augustus George Ferguson, aged forty-seven years, of Cormorant Street. The deceased is survived by his widow, Mrs. Helen Ferguson; one sister, Mrs. Myles Nugent, of Vancouver, and two brothers, F. J. and J. H. Ferguson, of this city.

The funeral will take place this afternoon, at 3 o'clock, from Sands' Funeral Chapel, and interment will be made at the Royal Oak Burial Park.

SCHMELZ—The death occurred Thursday, at the Royal Jubilee Hospital, of Mrs. Christine Schmelz, aged seventy-four years, of this city. The deceased is survived by two sons, Paul and Louis, of Victoria; four daughters, Mrs. Norman Hess and Mrs. George Fraser, of Victoria, and Mrs. J. H. Lawrence, of Fort Snelling, Minn., and Mrs. J. F. Morton, of Fort Ruger, Honolulu; and eight grandchildren.

The body will be removed from Sands' Funeral Chapel Saturday morning, at 10 o'clock, to the St. Paul's Lutheran Church, Chambers Street, where service will be held Saturday, at 2 p.m. Interment will be made at the Royal Oak Burial Park.

ALEXANDER—At the Royal Jubilee Hospital, April 26, Emily May, wife of J. S. T. Alexander, of 1237 St. David Street, younger daughter of Captain H. R. Pim, formerly 3rd Hussars. Funeral arrangements later.

## 3 MARRIAGES

WIDDICOMBE-McCORMICK—April 13, 1927, at Christ Church Cathedral, by the Rev. Dean Quainton, Alice M. T. J. McCormick, of London, Ontario, to S. Widdicombe, of Manitoba.

## 4 CARDS OF THANKS

Mrs. J. S. Muir and family wish to thank their friends for their words of sympathy and the many floral tributes sent in their recent sad bereavement.

Mr. Wm. Hawthorn wishes to take this opportunity of thanking his many friends for their kind expressions of sympathy and beautiful floral offerings sent during his recent sad bereavement in the loss of a loving wife.

Mr. John Valo and family wish to express their heartfelt thanks to their many friends for the kind words of sympathy and beautiful floral tributes sent during their recent sad bereavement in the loss of a loving wife and mother.

Mr. and Mrs. George Hawthorn wish to thank all their friends for the messages of sympathy and the beautiful flowers sent in memory of their mother, Mrs. Hawthorn. Also to state George is unavoidably absent from Victoria and not yet aware of the great bereavement he has sustained in the loss of his ever loving mother.

## 6 FUNERAL DIRECTORS


SANDS FUNERAL CO.
Office and Chapel: 1612 Quadra Street
Phones 3306, 6035 and 7448L

THOMSON'S FUNERAL HOME
1625 Quadra Street
Phone 458 Night and Day

S. J. CURRY & SON
Funeral Directors. Licensed Embalmers
980 Quadra Street Phone 940

McCALL BROTHERS
"The Floral Funeral Home"
Johnson and Vancouver Sts. Phones 363

## 7 FLOWERS

## 7A FUNERAL DESIGNS

ARTISTIC floral designs. Corner Flower Shop, View and Broad Sts. Phone 1260

BROWN'S VICTORIA NURSERIES, LTD.
Central Buildings, 613 View Street
LEADING FLORISTS
Artistic Designs of All Kinds at the Most Reasonable Prices
Phones 1280 and 216

BALLANTYNE BROS.
Cut Flowers and Designs
639 Fort Street Phone 364
Greenhouses: North Quadra Street


## 8 MONUMENTAL WORKS


J. MORTIMER & SON—Stone and Monumental work. 720 Courtney St. Phone 2602

STEWART'S MONUMENTAL WORKS, LIMITED, Office and yard, corner May and Eberts Street, near Cemetery. Phone 4817.


## 10 COMING EVENTS


ATTENTION!
Summer season commencing at HAMSTERLEY LAKESIDE. Prizes that will keep you guessing. Balloons and novelties. The popular LAKESIDE GOODTIMERS (Pitt's Orchestra) will play, 9 to 12 every Saturday. Come out any time for our famous Country-side Teas. For reservations, phone Colquitz 1RO.

AFTERNOON COURT WHIST DRIVE TODAY, 2-45. 1230 Government St., auspices Joint Rose Court, W.B.A. Partner.

BURNS CLUB OF VICTORIA WILL HOLD a grand Scottish social and dance in the Auditorium of the Chamber of Commerce on April 28, at 8 p.m. Admission 50c. Thain's orchestra. Tickets at Spencer's Drug Dept., Times Office, Mitchell's Store, 849 Johnson Street, McMartin's Store, 716 Yates Street. Get your tickets early.

C.P.R. SOCIAL CLUB—DANCE, EMPRESS Hotel Ballroom, Thursday, April 28, 8 30 to 11.30. Oscard's Orchestra.

FIVE C'S FOOTBALL CLUB WILL HOLD A dance and 500 party on Friday, April 29, Sons of England Hall, Broad St., 8.30 to 11.30. Olympic orchestra. Admission 35c.

FINAL BASKETBALL GAMES AND DANCE to be held at the Temperance Hall, Keating, Wednesday, April 27, by the Keating Basketball Club. Three games with dance and refreshments. Commences at 8 p.m. Ron Smith's orchestra.

LAKE HILL COMMUNITY CENTRE DANCE, Wednesday, 27th. Old and new dances; 9 to 1. Refreshments. Admission 50c.

REFORMED EPISCOPAL SCHOOLROOM, Thursday, April 28—Concert in aid of Bishop Cridge Memorial. Admission 35c. Curtain 8.15.

REAL SCOTTISH DANCE AND SUPPER, Sons of Canada Hall, View Street, Friday, 29th, 9 to 1. Findler's orchestra. Admission 50c. Auspices L.A. St. Andrew's and Caledonian Society.

SONS OF CANADA MILITARY 500 TONIGHT. Good prizes. Admission 25c.

THE UNITED SERVICES SOCIAL CLUB will hold its last monthly dance on Friday, April 29, 8 30 to 12. Osard's orchestra. Esquimalt Masonic Hall. Refreshments. 50 cents.


## 13 WANTED—MALE HELP


CARPENTERS WANTED FOR OUT-OF-town work. Apply Employment Service of Canada, Langley and Broughton Streets.

EVENING Classes, Tuesday and Friday evenings. Commercial, civil service, secretarial, wireless, collegiate and preparatory courses. Sprott-Shaw School.

RELIABLE MAN TO WORK ON POULTRY & farm. Metchosin; good food and lodging. R. F. Mathews, R.M.D. No. 1, Victoria.

SHORTHAND, typewriting. Night class. Separate room for men and boys. Phone 2892.

WANTED—JUNIOR CLERK FOR GROCERY store. Apply, with reference, to Box 8118, Colonist.

WANTED BY A REALTY FIRM WITH ground-floor office, a man of some experience to take charge of rentals; car essential. Also a man with some experience in fire insurance. Box 8140, Colonist.

WANTED—RELIABLE MARRIED COUPLE, for hotel on West Coast, wife experienced cook, husband general outside work. State lowest wages. Box 6125, Colonist.

WINTERBURN'S School for Engineers, marine, stationary, internal-combustion. 321 Central Building, Victoria.

AUTOMOBILE ENGINEERING
YOU want the best school to learn properly. Our classes are growing, and students are well satisfied with our thorough and practical instruction. We teach by full explanation of sectional and actual working parts. We tell you how and then direct you in your work. You are not left to find out for yourself amongst a lot of old parts. Call and talk the matter over with our manager and see our up-to-date School of Quality. Day and evening classes.
THE VICTORIA AUTOMOBILE ENGINEERING INSTITUTE
755 Broughton St. Victoria, B.C.

GOOD OR BAD
YOU can learn the auto trade the practical way and become an expert mechanic, which is good. Or you can read a lot of books and think you know it, which is bad for yourself and for the man you work for. Practical training makes you an expert—lectures and books never. We could make more money by teaching you with lectures, and save the thousands of dollars we have invested in equipment, but we could not make you expert mechanics. Practical training means perfect work.
INTERNATIONAL ENGINEERING SCHOOLS
910 View St. Phone 7856
The Successful School


## 14 WANTED—FEMALE HELP


BUSINESS School, open every weekday and evening except Saturday. 210 Hibben-Bone.

CAPABLE WOMAN TO COOK AND ASSIST with housework, family of four, willing to go to Cadboro Bay for Summer. Wages $40. Apply 599 Island Road. Tel. 7495R.

CLASSES now forming for Civil Service or Spring examination. Sprott-Shaw School. Phone 2892.

EXPERIENCED DRESSMAKER WANTED, permanently. Phone 4169.

HOUSEKEEPER, GOOD PLAIN COOK, FOR young widower, sleep in or out, references required and given. Send particulars. Box 6355, Colonist.

HOUSEKEEPER; THREE CHILDREN AND father; May 1; city. Phone 6197L.

NOTICE—Free hairdressing Wednesdays; other days half price. Victoria Hairdressing College, 114 Woolworth Bldg.

STENOGRAPHERS! Provincial examination, April. Preparation, day, evening. New Era School. 2892.

SHAMPOOING, MARCELLING, PAPER curling, curling, haircutting, manicuring, at reduced prices. Phone 3590. Victoria School of Hairdressing, second floor Sayward Bldg.

VICTORIA Hairdressing College operators in demand. Learn now. 114 Woolworth Building.

WANTED—AN EXPERIENCED ALTERATION hand for ladies' ready-to-wear. Please state salary and experience. Box 6264, Colonist.

WANTED—COOK-GENERAL. APPLY MRS. Barrett, corner Broughton and Douglas.

WANTED—YOUNG GIRL FOR LIGHT housework, mornings only. State wages required. Apply Box 6291, Colonist.

WANTED—A RELIABLE GIRL FOR housework, sleep in. Phone 4513X.

WANTED—GIRL FOR LIGHT HOUSEwork; sleep in. 548 Harbinger.

WANTED—YOUNG WOMAN FOR GENERAL maid. Phone Colquitz 32.

WANTED—RELIABLE MOTHER'S HELP. State wages. Phone 3587L.

WANTED—COOK-GENERAL. PHONE 1601L.

WANTED—EXPERIENCED MACHINE OPerator. No other need apply. F. Jeuns & Bro., Ltd.

WANTED—EXPERIENCED MAID FOR cooking and general housework. Phone 5957R1.


## 17 SITUATIONS WANTED—MALE


CHAUFFEUR-GARDENER, RELIABLE AND a careful driver, good caretaker, or any place of trust. Married, no family. Excellent references. Phone 6802L.

MARRIED COUPLE, WILLING TO DO anything; man good Ford truck driver. T. Briar, Gordon Head Road, Victoria.

MIDDLE-AGED man needs work. Will do anything; clean yards, windows, etc. Telephone C. Smith, 7209.

MARRIED man, steady, reliable, seeks situation, gardening or work of any description. Phone 2133Y.

RELIABLE FARMHAND WANTS WORK. State wages. Box 6294, Colonist.

SALESMAN REQUIRES POSITION OF ANY description; willing to try his hand at anything. Phone 7977R, or write 212 Dallas Road.

WANTED—WORK OF ANY DESCRIPTION, dissing, etc., for man and two strong, willing lads, 30 and 16. P. Field. Phone 7533L.


## 17A PAINTERS AND DECORATORS


ATTENTION! House painting a specialty. Get my prices on painting, kalsomining, paperhanging, glass. No job too small. Phone 6357Y.

DECORATING, Paperhanging, Tinting. First-class work. Moderate prices. Thomas Allan. Phone 4377Y.

J. COMBER, Painting, Paperhanging and Kalsomining. Phone 6265L.

KALSOMINING, painting, or odd jobs done at lowest price. Phone 5535L.

PAINTING AND KALSOMINING, MODERate charges. Phone 7636L.


## 17C CARPENTERS AND CONTRACTORS


ALTERATIONS—Roofs, repairs, garages and fences built. Phone 8182L. 1707 Lee Avenue.


## 17 SITUATIONS WANTED—MALE (Continued)


IF you want a carpenter, phone Secretary of local union, 817.

SMITH, 4731R, store, office fitter, alterations, bungalows, garages, cement drives.


## 18 GARDENERS


EXPERIENCED gardener wants work. Flowers, vegetables and lawn renovating a specialty. Phone 7454R.

GARDENING, SPRAYING, LAWNS MADE. Handy man at any job. Phone 5978R.

LAWNS laid down, borders planted, pruning and spraying. Phone 7264L, evening.


## 18 SITUATIONS WANTED—FEMALE


CARPETS, etc., thoroughly cleaned with Hoover, 50c hour. Phone 6512X.

EXPERIENCED LADY WOULD LIKE POSITION as companion help, or any place of trust; good references. Box 6238, Colonist.

EXPERIENCED woman wants position as manager apartment block. Address Box 4627, Colonist.

ENGLISH GIRL WILL LOOK AFTER CHILdren, afternoons or evenings, 75c a time. Box 6274, Colonist.

LADY REQUIRES POSITION AS HOUSEkeeper to bachelor or widower. Box 8124, Colonist.

LADY REQUIRES POSITION AS GOVERness, school or family. Box 6133, Colonist.

PRACTICAL NURSE WILL RELIEVE WITH invalid night or day, or take charge of infant during mother's absence. Box 6269, Colonist.

REFINED YOUNG WOMAN WOULD LIKE position, upstairs work, in good home or high-class boarding house. Address Box 6243, Colonist.

WANTED—BY EXPERIENCED COLORED woman, work by day, cleaning, washing. Phone 6378L.

WOMAN WISHES HOUSEWORK, 2 OR 3 days week. Box 8251, Colonist.

WOMAN REQUIRES DAILY WORK. Phone 7035R.

YOUNG LADY DESIRES POSITION IN hairdressing (improver). Box 8166, Colonist.


## 21 PERSONAL


A SPLENDID IDEA! WHY NOT HIRE A pianist for your next party or dance? Phone 251L.

BEAUTY Salon — Hairdressing. With or without appointment. 104 Woolworth Building.

CAN we help you? If you are looking for a stenographer or position, our free employment service is at your disposal. United Typewriter Co., Ltd., 706 Fort St. Phone 4798.

IF your watch does not give satisfaction, return it to the "Watch Bench." Brown Block, Broad Street. Mainspring, $1; cleaning, $1. Work guaranteed. Opp. Spencer's.

INFORMATION, INVESTIGATION—TO THE resident, traveler, and traveler dealing any business, general or personal advice or information, the British Patrol are especially equipped to render assistance. Write for appointment. 23 Board of Trade Building.

I.M.E. MINNEC, Turkish Baths and Electric Massage, 729 Yates St. Phone 1724.

MARCELLING and haircutting in your own home by experienced operator. Phone 4061R1.

MRS. J. D. MacMillan, R.N., of White Rock Beach, is now prepared to receive a convalescent patient or aged person. Phone Cloverdale 501.

MADAME JOSEPHE, Foot Specialist and Chiropodist, is again at her office, 203 Campbell Bldg. Phone 1929.

MUSCLE strapping, face massage, artistic hairdressing. Silhouette Beauty Shoppe, 745 Yates Street. Phone 3867.

MARCELLING and haircutting in your home or mine. Phone 3338L.

MARCELLING and haircutting done in your own home or mine. Phone 7839L.

"OUR Wave Stays"—Phone 518 for appointment. Beaver Barber Shop, Fernwood.

PEPPY! IRON SMITH'S ORCHESTRA NOW open for engagements, parties, dances, etc. Two, three or four-pieces, as the occasion demands. Phone 2511.

SEE the new Chandler Four-Door Sedan, $1,895, delivered Victoria. Eve Bros., Ltd., Fort and Quadra.

SAFETY razors resharpened, 25c and 35c per dozen; china repaired. 738 Fort Street.

SQUABS for invalids. Squabs contain protoplasm, the physical basis of life. Phone 6092R.

WANTED—GOOD HOME FOR USEFUL boy, age 12 years, country preferred. Box 6126, Colonist.


## 22 TO EXCHANGE


A SPLENDID OPPORTUNITY FOR THE home builder—Will trade a good building lot, good district, assessed at $520, for good car. Phone 6746R.

FOR Trade—10 acres, 4-year-old walnut grove, with good pumping plant and buildings, at Visalia, Tulare Co., California. Price $7,500. Will take chicken ranch, near Victoria, in exchange. Address, John M. Hunt, Soquel P.O., Santa Cruz Co., California.

FOR SALE OR EXCHANGE BY OWNER—5 Acres, overlooking Elk Lake, on pavement. Ideal situation. 5-room bungalow, chicken house, garage, good water supply. Loganns, strawberries, peaches, apricots, cherries and apples. Apply Colquitz 57Q.

LUMBER WANTED FOR SMALL SUMMER cottage. Piano lessons to children or adults for same. Box 8090 Colonist.

TRADES OF ALL KINDS. F. P. HIGGS, 206 Pemberton Bldg.


## 23 EDUCATIONAL


B.C. DRAMATIC School—Elocution, public speaking, dramatic expression. Phone 4301R.

CAMDEN House Kindergarten and Junior School opens April 20. Phone 3.J.A. 1221 Richardson Street.

CRANLEIGH House School for Boys. Summer term starts April 20. Special room for small beginners. Phone 4408.

NEW Era Business School. Day and evening classes. Four classrooms. Phone 3892.

SPROTT-SHAW SCHOOL—Affiliated with the Business Educators' Association of Canada. Courses include Commercial, Secretarial, Collegiate, Preparatory, Radiotelegraphy. Day School. Night School. Telephone 28 for prospectus. Jas. H. Beatty, managing director.

SHORTHAND SCHOOL, 1011 Government St. Business subjects; thorough tuition. E. A. MacMillan, principal. Phone 374.

TUITION, matric, etc., by M.A. medallist. Moderate. J. J. McLoughlin. 3584O.

VICTORIA SCHOOL OF EXPRESSION. Voice Culture, Speech Training, Deportment, Public Speaking, Dramatics, Song Interpretation. Successes 1926. Five medals, eight honors certificates. Expert trained tuition. MRS. WILFRID ORD, 715 Fort Street. Phones 329 and 4313Y.


## 24 MUSIC


BANJO, MANDOLIN, GUITAR and all stringed instruments taught by W. O. Flowerdew, 1116 Broad Street. Phone 1853. Res. phone, 1111Y1. Hours, 1 to 9 p.m., except Saturdays.

GLADYS Shrapnel, Violin, Piano (Brussels). 1574 Olive Drive, Oak Bay Avenue.

MRS. E. S. Foot, Violin and Piano. Classes. Private lessons. 1414 Douglas St. Phone 6720.

UKULELE AND BANJUKE TAUGHT. Success guaranteed. Phone 5010R. Mrs. B. Tully.


## 24B VIOLIN


ERNEST SEMPLE, violinist and teacher. Phone Studio, 3847, and Res. 3199.


## 24C SINGING


EVA Hart, Singing and Voice Production; $8 monthly. Phone 7785R1.


## 28 DRESSMAKING


AN EXPERIENCED DRESSMAKER, WORK by the day. Phone 2730L.

AN experienced dressmaker, thoroughly reliable. Phone 6612L.

DRESSMAKER, experienced, reliable, reasonable. Phone 5780Y for appointment.

FURS relined, remodelled, repaired; chokers a specialty. Moderate charges. Phone 7761L.

LADIES' hats made, stylish and reasonable. Mrs. A. M. Ferry. Phone 6671L.

MRS. C. Stuart (late London, Eng.). High-class dressmaking, remodelling a specialty. Estimates given. 745 Yates.

TAILORING, dressmaking, furs, by day. Late Gordon's, Ltd. Phone 7549L3.


## 30 TIMBER


CROWN grant and licensed timber for sale. Cruisers' reports and estimates furnished, with topographical maps. Leg brokers. Girdwood & Lewis, Ltd., 117-119 Pemberton Building.

RYAN, McINTOSH, HIBBERSON, BLAIR & TIMBER CO. LTD., TIMBER CRUISERS, VALUATORS AND CONSULTING ENGINEERS. Timber for sale in large or small tracts. Crown grant, or licence, in any part of the Province. 701-706 BELMONT HOUSE, VICTORIA.


## To Out-of-Town Subscribers

Out-of-town subscribers who wish to answer advertisements in which only the telephone number of the advertiser is given, may mail their replies to The Colonist, and The Colonist will communicate such replies to the advertiser.

## 25 DANCING


VICTORIA Studio of Dancing. Stocker Building. Miss Parrington. Phone 8110, after 2.


## 29 LOST AND FOUND


FOUND—A LADY'S PENDANT SET WITH pearls, near Foul Bay Road. Phone 6702X.

LOST—IN HUDSON'S BAY LADIES' REST room, Saturday, child's wrist watch, initials L.M.S. on back. Phone 7798L.

LOST—TAIL LAMP. REWARD FOR ITS return to 649 Yates St.

LOST—LADY'S PURSE, ON MT. TOLMIE car line. Finder please phone 300L.

LOST—BALLOON TIRE, BETWEEN LAGOON Road and Victoria. Finder phone Belmont 26M. Reward.

LOST—SILVER WATCH WITH INITIALS J.H.K.B., Saturday night. Phone Miss McIntosh, 5217.

LOST—On Saturday last, one earring, screw-on, two yellow stones, between Empress and Colonist. Small reward. Box 5400 Colonist.

LOST—DIAMOND BROOCH, DOWNTOWN district. Reward. Phone 5570R.

SEE the new Chandler Four-Door Sedan, $1,895, delivered Victoria. Eve Bros., Ltd., Fort and Quadra.


## 31 MONEY TO LOAN


AGREEMENTS for sale and mortgages purchased. Money to loan. Foot & Manser, Barristers, Bank of Nova Scotia Building, Victoria.

MONEY to loan on first mortgages on improved property at 7% interest, on easy repayment plan. T. B. Monk & Co., Suite 11, Arcade Building, 613 View Street.

WE HAVE SEVERAL AMOUNTS OF TWO to three thousand to loan on good security. Current interest. The Griffith Co., Arcade Bldg. Phone 1462.

WE HAVE MONEY TO LOAN AT CURRENT rates on first-class security.
WE ALSO DISCOUNT AGREEMENTS FOR SALE
J. A. WALKER & CO., LTD.
Established 1908
630 Port Street Phone 1468

MONEY TO LOAN
ON IMPROVED REAL ESTATE SECURITY AT CURRENT RATE OF INTEREST
SWINERTON & MUSGRAVE, LTD.
840 PORT STREET

MORTGAGE MONEY
On Improved City and District Property, at Lowest Rates
HEISTERMAN, FORMAN & CO.
608 View Street Phone 55


## 37 MISCELLANEOUS


ANYTHING in house repairs. Roofs repaired and tarred. Work guaranteed. Estimates free. Phone 7278-3249L.

ALL your trash will bring you cash, such as rags, bottles; also tools, stoves, furniture, or anything else. We call anywhere and pay best prices. Phone 8188.

SAFETY razor blades resharpened. Single edge, 25c; double edge, 25c per dozen. Peden Brothers, 1410 Douglas. Phone 817.

SAWS, all kinds, filed, set, gummed, etc. Phone W. Emery, 1567 Gladstone Ave.


## 39 WANTED TO RENT—MISCELLANEOUS


WANTED TO RENT—TENNIS COURT, TWO or three evenings per week, handy to Newport Avenue. Phone 2225X.


## 40 FOR SALE—MISCELLANEOUS

## 40A BUILDING MATERIALS


CYPROC, THE FIREPROOF WALLBOARD. Heat, cold, and sound resisting; cheap, durable, efficient. Send for sample and particulars. The Moore-Whittington Lumber Co., Ltd.


## 40B CLOTHING, FURS, SHOES, ETC.


BOY'S CLOTHING, OUT-GROWN, GOOD condition. Phone 4596L.


## 40C FUEL


CORDWOOD KNOTS AND 2-FOOT WOOD, just right for your fireplace. Get your supply now. $6.50 per cord. Phone 3314L1.


## 40D FURNITURE


WE CAN SAVE YOU SOME MONEY

| | |
|---|---|
| Set six dining chairs, unused | $19.00 |
| Fumed oak dining set | $49.00 |
| Mahogany dining set | $95.00 |
| Massive oak dining suite | $120.00 |
| Cabinet gramophone, 18 records | $45.00 |
| Portable gramophone, 8 records | $15.00 |
| Good piano, a real bargain | $150.00 |
| Large mahogany drop-leaf table | $45.00 |
| Strong fumed oak Morris chairs | $12.50 |
| Some wood dressers at | $12.50 |
| Three-mirror ivory dressing table | 18.00 |

British Furniture Mart, 745-747 Fort St.

BRUSSELS CARPET, 9x12, DRESSER, CLEAN double bed, cheap. 948 View Street.

BRUSSELS RUG, 8 FT. x 7 FT.; SERVICEable pattern, good shape; snap, $6.50. Island Exchange, 739 Fort Street.

BARGAIN—OAK DOUBLE-DOOR WARDrobe, in fine condition; only $14.50. Oddy's, 1813 Douglas St.

CARPETS, every description, guaranteed clean and sterilized. Largest stock in city. See ours before purchasing. Island Window & Carpet Cleaning Co., 917 Fort Street. Phone 3815.

ENGLISH COUCH, WITH BACK, UP IN art leather, A1 condition; only $11.50. Island Exchange, 739 Fort Street.

FOR SALE—3-PIECE MAHOGANY PARLOR suite, $35; large brass jardinier, $10. Phone 3516L.

LIBRARY TABLE, FUMED OAK, CANE panels, 2 drawers; just like new; snap, $24.50. Island Exchange, 739 Fort Street.

MORRIS CHAIR, UP. IN BROCADE, GOOD spring and oak frame; A1 order; only $9.50. Island Exchange, 739 Fort Street.

SNAP—7-DRAWER SINGER SEWING MAchine, in perfect running order; only $27.50. Oddy's, 1813 Douglas St.

WE INVALID BEDSIDE TABLE, ADJUSTable, in perfect order; $9.50. Island Exchange, 739 Fort Street.

WE SELL TO SATISFY
British Furniture Mart 745-747 Fort St.


## 40E MUSICAL INSTRUMENTS


A DRUM outfit, $50; long model cornet, $10.50. E flat saxophone, $95; violin, $10; accessories. Hickline, 741 Pandora.

FOR SALE—HEINTZMAN & CO PIANO. Perfect condition. Apply 2946 Shakespeare Street, after 6 30 p.m.

FOR SALE—ONE "YE OLDE HEINTZMAN" piano, beautiful tone and in good condition. Apply Box 6210, Colonist.

KOHLER-CAMPBELL UPRIGHT PIANO, lovely tone, $140. Phone 7906L, evenings.


## 40H NURSERY STOCK, PLANTS, ETC.


YOUNG gooseberry trees, 10c each, $8 per 100; 3-year plum trees, $1 each. Phone 3216R.


## 40K BICYCLES AND MOTORCYCLES


GOOD BICYCLE FOR SALE OR TRADE ON motorcycle. Phone 2325Y.

IT pays to ride—Get a Perfect bicycle. Sold on terms, $5 monthly. Peden Brothers, 1410 Douglas. Phone 817.

LADY'S NEARLY NEW BICYCLE, RUN part one Summer, cost $55. Sacrifice for cash. 1270 Victoria Ave.

WE have a few good used machines coming in this week, and the demand is great. See us at once. R. Shanks & Sons, 616 Fort Street.


## 40L STOVES AND RANGES


CANADA IDEAL RANGE, MALLEABLE steel top, good condition, splendid cooker and baker, $35, for immediate sale. Apply 2752 Avebury Ave.

IF BOILER, COIL OR WATER FRONT leaks, phone 2163 or 1626 for prompt attention. Carter's Stove Store, 822 Fort St.

RANGES and gas stoves, repairs and connections. Brown's Stove Store, 1038 Fort St.

SMALL ALBION CAMP COOK STOVE, CAST iron, with oven, $10. Surrey House, 1018 Fort Street.


## 40 FOR SALE—MISCELLANEOUS (Continued)


SOUTHALL Stove Store, 753 Fort Street. Monarch and Majestic ranges, slightly used, polished tops. We install. If it's your range, see us.

THREE good rebuilt ranges. Barnains. B.C. Hardware, 718 Fort Street.

$135 GURNEY-OXFORD RANGE GOING for $85. Surrey House, 1018 Fort Street.


## 40M GOAT DAIRIES


Tyler's Goat Dairy. Phone 2538R2.
Richards' Goat Dairy. Phone 1854.
Burton's Goat Dairy. Phone 7478R.
C. W. Newbury. Phone 7465Y2.
Miss Mott. Phone 7714R, evenings.


## 40X MISCELLANEOUS


AUTO TENT, DOUBLE-DRESSED KHAKI, nearly new. Also Evinrude engine, complete, perfect running order. Cheap for cash. Phone 4603R.

ALWAYS lots of used building material. Phone Geo. Dodd, 5577L.

A MULTIGRAPH equipment, bargain for $150 cash, or $175 on terms to responsible party. There is double the amount of type that usually comes with new machine, making it possible to do two-page work. Apply 24 Winch Bldg., City.

BABY PLAY PEN, WALKER AND BUGGY, all in good condition. Apply 1834 Stanley Ave.

BOOKS! Books! Books! Thousands to select from at British Furniture Mart, 745-747 Fort Street.

BABY Carriage Works, 843 Fort St. Phone 4616R. English buggies from $20. Best selection in town. We make and repair.

DOGCART, STUDEBAKER BUGGY, DEMOcrat and small buggy, all in good shape. O'Reilly, Carey Road, opposite McKenzie Ave. School.

FOR Sale—Rifle, Win., .22 repeater, $22.50; rifle, Win., 30-30 cal., $15; Prisma glasses, $12.50; marine telescope, $7.50; sample suitcases, $1.75; set boxing gloves, $6.75; accordion, $7.50; outer tires, new, $1.50; boy's bicycle, $12.50; gent's bicycle, $15; gold-filled spectacles, $1.75; late style shell glasses, $2.75.

AARONSON'S SECOND-HAND STORE
581 Johnson Street Phone 735

FOR SALE—HIGH-TEST JERSEY MILK; Burnside and Gorge districts; delivery wagon. Phone 3854Y.

FOR Sale—Wire for berrying, cheap. Northern Junk Co., 1409 Store Street.

FOR SALE—ALMOST NEW GAS RANGE, three-quarter bed, spring and mattress. Phone 5640X.

GLASS COUNTER SHOWCASE, FINE REfrigerator, several good tennis racquets, lady's nice oak writing desk. Mrs. Jowitt, 821 Fort.

GOOD piano, Victrola, golf clubs, linoleum, rose trees, bulbs, flowering shrubs. Box 5638, Colonist.

GOAT'S milk delivered in Oak Bay and district. C. H. Unwin. Phone 7507X2.

GRAY OULL HOME-MADE CHOCOLATES, 50 cents pound all week. 714 Port.

HAND sewing machine (used), 719 Yates.

LARGE FORCE PUMP, DOUBLE ACTION, and jack. Chapman, East Road, Elk Lake.

MANURE, $4 double, $2 single load. H. Vye, 1846 King's Road. Phone 168.

MALLEABLE steel range, $2 per week. Phone 4626. 715 Pandora, removed from 1424 Douglas Street.

MILLWOOD, all fir, $4 per cord, delivered C.O.D. Phone 6245L or Belmont 1.

NEW WHEELBARROWS, GREATEST BARgain on sale, only $5.75. Surrey House, 1016 Fort Street.

SEE the new Chandler Four-Door Sedan, $1,895, delivered Victoria. Eve Bros., Ltd., Fort and Quadra.

SINGER'S sewing machine, only $29.50. Phone 633.

TRUNK FOR SALE, LIKE NEW; PRICE $8. Apply 208 Robertson St., Foul Bay.

TO PULTRYMEN AND PIG KEEPERS—Skim milk for sale, 2 cents gallon. Victoria City Dairy, 1111 Fort Street.

TWO ENGLISH CRICKET BATS, 2 PADS, 3 gloves, 1 balls, and leather cricket bag, for sale at once. What offers? Box 6265, Colonist.

WICKER BABY BUGGY, CHEAP FOR cash. Feet, Royal Oak.

1 GAS RANGE, 1 SET CARPENTER'S tools. 1 hand-cart. Phone 4881R.

5 POUNDS of Scotch and Budweiser malt, 4 lb. hops, 2 lbs. Demerara sugar, 1 yeast cake—all for $1, delivered anywhere. Hill's Grocery. Phone 127 or 138.

Estd. 1908. Oldest Adv. Agency in B.C.
"Advertising is to business as steam is to machinery"
A PLEASURE AND A DUTY
Don't fail to visit the Home Products Fair all this week, and thereafter demand B.C. Goods, giving Victoria the preference. The more you support home industries the better off we'll all be
NEWTON ADVERTISING AGENCY
Advertisement Writers and Advertising Contractors.
Multilegraph and Mimeograph

# A Mart for Busy Readers--House and Business Property for Sale and Exchange

**57 WANTED TO RENT—FURNISHED HOUSES**

OWNER OF WELL-FURNISHED HOME, having two baths and double garage, Rockland Avenue or Oak Bay preferred, desiring to lease for several months at fair rental to thoroughly responsible couple (not tourists), with highest references. address Box 8157, Colonist. Replies confidential.

**63 POULTRY AND LIVESTOCK**

**63A POULTRY AND SUPPLIES**

BEST prices paid for poultry. Seaview Poultry Farm, 422 Dallas Road. Phone 5690.

CASH PAID FOR ALL KINDS OF POULTRY. We buy. We sell. We exchange. Victoria Poultry Exchange. H. W. Bentley, 1806 Ryan Street. Phone 2945X.

FOR SALE—50 GOOD WYANDOTTE PULLETS, in full lay. 1245 Blenkinsop Road.

WHITE Leghorn baby chicks and pullets, bred for Winter layers from trapnested stock. High fertility hatching eggs. E. L. Byng, Savannah Poultry Ranch. Phone 2745Y1.

400 WHITE LEGHORN BABY CHICKS, $13 hundred, ready April 27th. H. J. Bell, R.M.D. 3, Victoria.

**HATCHING EGGS**

BUY your hatching eggs, various breeds, $1 per setting. Seaview Poultry Farm, 422 Dallas Rd., or Public Market. Ph. 6950.

BUFF Orpington settings, $1.25; White Leghorns, $1; very fertile. Dunn, phone 3219R.

FOR SALE—BABY CHICKS AND SETTING eggs. White Wyandottes. Phone 5976.

HATCHING eggs, $2 per setting; 25% discount after May 1. 2-month-old pullets, $1 each, from White Leghorns that have been trapnested and pedigreed under Government supervision for years. A. Adams, Lake Hill. Phone 2745L2.

JOHN STEWART, Elk Lake Poultry Farm, Royal Oak; also Public Market. Hatching eggs, Barred Rock, White Wyandotte and Leghorn. $1 doz., $7 100. Also baby chicks.

PARTRIDGE and White Wyandotte, Barred Rock, Sinels and Rose Comb R.I.R., Dark Cornish Game. 897 Old Esquimalt Road. Phone 4797R.

**63B HORSES**

FOR SALE—GOOD, BIG, SERVICEABLE horse, or will trade for cow, pigs or chickens. G. Caldwell, West Saanich Road, Mount Newton.

TWO HORSES FOR SALE. PHONE 764.

**63C CATTLE**

COWS—FOUR REGISTERED JERSEYS, three registered heifers, five grade Jerseys and three grade Jersey heifers, registered Jersey bull. Quantity farm implements. Auction, Hegele Farm, Somenos, Thursday, May 5, 11 o'clock. Particulars, Basett, auctioneer, Duncan.

FOR SALE—FRESH COWS' HEAVY MILKers. Four-Mile House. Phone 1075X1, evenings.

FOR SALE—YOUNG JERSEY COW, TO freshen in June, second calf; quiet, easy milker, milking 1½ gals. now. R. George, Holland Avenue, Strawberry Vale. Phone Colquitz 40M.

FOR SALE—FRESH COW, GIVING 4 GALlons a day. Apply 2325 Victor Street.

HOLSTEIN BULL, DUKE McKINLEY WESTport, aged 8, son of Colony Kora McKinley. Has left a fine lot of uniform daughters, raising test of all above dams. Priced reasonable. M. Wilson, Hillbank, V.I.

WANTED—REGISTERED GUERNSEY BULL, between 12 and 18 months old. Must be reasonable price. Phone 3368.

**63D SHEEP**

FOR SALE—30 EWES AND 20 EWE LAMBS. Apply Sanders, Haldon Ranch, Saanichton.

**63E GOATS**

FOR SALE—GOAT, FRESH, MILKING 3 quarts. Phone 3267Y or 1968.

YOUNG GOAT, WITH NANNY, $10; JUST freshened. Black female cocker spaniel pup. Colquitz 29L.

GOATS FOR SALE (TOGGENBURGS). Burton, Beaver Lake Road. Postal R.M.D. 4, Victoria.

**63F DOGS**

AIREDALE pups for sale cheap. 1823L.

**63X MISCELLANEOUS**

JERSEY-GUERNSEY MILK DELIVERED IN Oak Bay district. Phone 4190X.

**65 AUTOMOBILES**

**65A FOR SALE**

BUICK E-63, 5-pass., new battery, $125. Buick E-49, 7-pass., "as is," $100. Cadillac chassis, 8-cyl., model 55; make a good stage, $350. 2-ton Tipken rear-end, $75. Used Car Emporium, 936 Fort Street.

SUPERIOR CHEVROLET COACH

NEARLY 1926 MODEL, in splendid condition. Tires, paint and upholstery equal to new; new battery. Will sell cheap for cash.

APPLY BOX 6070, COLONIST.

FOR SALE—1924 FORD TOURING, $275 cash. Apply 2706 Prior Street, or phone 2514L.

FOR Sale—1921 Ford delivery. A snap for cash. Phone 270. Louie Nelson's Garage.

FEDERAL trucks. Cameron Motor Co., local distributors, 944 Fort St. Phone 4622.

FOR SALE—FORD LIGHT DELIVERY. IN good running order; 1927 licence paid; price $65, or nearest offer. Phone 2137R, after 6 p.m.

PHONE 697 OR 118

FOR the best reconditioned and lowest priced used cars in town. Take your choice and get real value. Ford, Chevrolet, Star, Overland, Durant, Willys-Knight, Maxwell, Nash, Dodge, Cadillac, Packard, etc. If we haven't the car you want in stock we'll soon find it for you.

"Ask Any 'PLIMLEY' Used Car Owner"

THOS. PLIMLEY, LTD.

If You Get It at Plimley's, It's All Right

FOR Sale—Big "6" McLaughlin, $350; would take car in trade. Apply 2220 Fernwood Road.

FOR SALE—GOOD FORD DELIVERY. 1262 Dallas Road. Phone 7267R.

FOR SALE, $75 CASH, BALANCE $30 month—Late model Ford touring, in the best of running order. Phone 6182L.

FOR SALE—FORD SEDAN, LATE MODEL, used very little and in fine condition; forced to sell. Box 6074, Colonist.

FOR SALE—1924 MODEL DODGE TOURing, perfect condition, good tires. Phone 4638L.

FOR SALE—STAR 1923 5-PASSENGER, good tires, newly painted, in splendid running order. Phone 2930.

HUPMOBILE model "R" Roadster, mechanically right, lots of power; now being repainted, $225. Chev touring, 1920, licence paid, only $75. Cadillac 91, 7-pass., 8-cylinder touring, ready to go, $425. Ford worm-drive one-ton truck, with half-cord dump body and hoist, $100. Buick 4-cyl. 1918 delivery; one of those desirable four-cylinder cars, $75. Other bargains in cars and parts, new and used. Balloon chance over gets to fit most cars at saving prices. W. Frank Cameron, Auto Wrecking, 949-953 View Street. Phone 1585.

IF you want to sel your car, see Clif. Cameron, 1925 Douglas.

PARTS YOU NEED, AT PRICES YOU CAN afford. Cut-Rate Auto Parts, 941 View Street. Phone 839.

SEE the new Chandler Four-Door Sedan, $1,595, delivered Victoria. Eve Bros., Limited, Fort and Quadra.

SNAP—WILL SACRIFICE MY 1925 BUICK five-passenger, new tires, in perfect running condition; new paint, all equipped; privately owned. $1,250; $400 will handle this. Phone 6474X.

1926 FORD TOURING

TO CLEAR ESTATE IMMEDIATE SALE must be made of above car, like new in every way. Will guarantee mechanical condition. Price $450. Terms can be arranged to suit buyer. Apply C. F. Williams, 616 15th Ave. E., Vancouver, B.C.

USED tires for sale, all sizes. Tire and tube repairing and retreading. Douglas Tire Shop, 3642 Douglas Street. Phone 3241.

BETTER THAN EVER

1925 DODGE BROS. SPECIAL TOURING, repainted, two new tires on rear, and in excellent mechanical condition; equipped with front and rear bumpers, disc wheels, automatic windshield swipe, glass enclosure, and many other extras. If you want 25,000 miles of carefree motoring, see this car at once ..... $1,050

A. F. HUMPHRIES MOTORS, LTD.
935 Yates Street Phone 479

**65 AUTOMOBILES (Continued)**

USED CAR PRICES ARE DOWN

THEY are certainly DOWN at Bess's. We make it a matter of policy to keep used car prices down so that we can command quick sales. See these cars and you'll realise our prices are unbeatable.

| | |
|---|---|
| OLDSMOBILE TOURING | $550 |
| CHALMERS TOURING | $700 |
| CADILLAC SEDAN | $2350 |
| McLAUGHLIN SEDAN | $1200 |
| NASH TOURING | $500 |
| ESSEX COACH | $850 |
| FORD COUPE | $250 |
| STAR SEDAN | $475 |
| CHEVROLET TOURING | $325 |

No Finance Fee—Full Guarantee—Easy Terms

OPEN EVENINGS

BEGG MOTOR CO., LTD.
Yates at Quadra St.

WHEN H. A. DAVIE, LTD., SAY A CAR IS GOOD, YOU KNOW YOU ARE SAFE. YEARS OF STRAIGHT METHODS BROUGHT THIS REPUTATION, AND IT IS CERTAINLY A GREAT ASSET

McLAUGHLIN-BUICK Special Six. One of those very popular 1925 models, in first-class condition. Finished in Duco and equipment includes trunk rack on rear ..... $1000

McLAUGHLIN-BUICK Master Six. A beautiful car in beautiful condition. Adjustable front seat. Complete equipment. Covered by our regular guarantee ..... $985

1928 PAIGE De Luxe 4-Door Sedan. Complete equipment includes front and rear bumpers, stop-light, trunk, etc. It takes very close examination to tell it from new. Covered by our regular guarantee ..... $1950

STUDEBAKER Special Six, in first-class condition inside and out, and covered by our regular guarantee. Complete equipment ..... $750

FORD Touring. A 1924 that has been very moderately used, well cared for, and is in exceptional condition. If you want QUALITY in a Ford be sure and try this one ..... $395

OTHERS REASONABLE TERMS

H. A. DAVIE, LTD.
McLaughlin-Buick Agency
840 Yates St. Open Evenings Phone 6906

WE HAVE REAL BARGAINS

WHEN it comes to selling good used cars at bargain prices the shrewd buyer admits the used cars we sell represent more than the money we ask for them. All we ask is that you come and look them over. We are sure you will find the one you want at your own price.

EXAMPLES:

| | |
|---|---|
| FORD TOURING, starter model. Was $175. Reduced to | $85 |
| OLDSMOBILE TOURING, 1920. Was $425. Reduced to | $275 |
| NASH TOURING, 1920. Was $550. Reduced to | $295 |
| FRANKLIN TOURING. Was $350. Reduced to | $95 |
| CHEVROLET TOURING "490." Was $179. Reduced to | $85 |
| McLAUGHLIN 7-PASSENGER TOURING, 1922. Was $850. Reduced to | $495 |
| McLAUGHLIN ROADSTER. Was $350. Reduced to | $100 |
| STUDEBAKER SPECIAL, 1924. Was $1,150. Reduced to | $945 |

And a fine selection of McLaughlins, Studebakers, Chevrolets and Fords. Every one at a sacrifice

A. W. CARTER, LIMITED
Hudson Super-Six and Essex Super-Six
615 Courtney St. Victoria, B.C.
Phone 846 for Demonstration

NOW! NOW! NOW

| | |
|---|---|
| A 1925 TUDOR SEDAN. Condition, appearance, tires and battery like new | $465 |
| 1926 COUPE. A comfortable, late model closed car for | $550 |
| OVERLAND and CHEVROLET touring cars, today | $50 |
| 1924 Closed Panel DELIVERY, completely overhauled, now | $230 |
| TRUCK, canopy-top body and cab, pneumatic tires. A real bargain at | $200 |
| 1923 TOURING car. A sharp, French grey lacquer finish | $365 |
| 1925 COUPE. The best value in Victoria. Now only | $455 |
| 1922 TRUCK, self-starter, half cord wood body and cab. A snap at | $175 |
| 1926 ROADSTER, blue lacquer finish. Sale price | $440 |

Don't Be a Prisoner This Summer
Now Is Your Opportunity
OPEN EVENINGS

NATIONAL MOTOR CO., LIMITED
831 YATES STREET PHONE 4906

| | |
|---|---|
| CADILLAC, 1913 model | $125 |
| CADILLAC, model 57, speedster | $900 |
| HUDSON Speedster, overhauled | $750 |
| STUDEBAKER, 6-cyl., late model | $325 |
| CADILLAC, model 55, 7-pass. | $650 |

PARTS PARTS PARTS

For Cadillac 8, Buick, Hudson Super, Dodge, Reo Speed Wagon, Big 6 Studebaker, Nash, Dort, Hupp, Maxwell, Overland, 3-D Chev., 2-ton Giant, Republic, Commerce and Maxwell Trucks.

PACIFIC AUTO WRECKING CO.
827 View Street Phone 3336
ASK FOR MR. JUNKIE

USED CARS WE CAN GUARANTEE

1923 STUDEBAKER Light Six, in perfect condition, has front and rear bumpers, snubbers front and rear, automatic windshield cleaner and other accessories; also new Duco finish. This is a real bargain at ..... $575

1923 STUDEBAKER Light Six, finish original and as good as new. There is no car on the road in any better condition than this, and we can absolutely recommend it ..... $550

1926 CHEVROLET Touring, balloon tires; car just overhauled and in splendid condition ..... $550

1924 CHEVROLET 4-Door Sedan; another car that for condition cannot be beaten; has front and rear bumpers, snubbers, and every other accessory needed ..... $775

McRAE, MELDRAM MOTORS, LTD.
932 Yates Street Phone 1693
Oakland and Pontiac

PLAY SAFE
BUY A CERTIFIED
CHECKED AUTOMOBILE

| | |
|---|---|
| 1925 STUDEBAKER DUPLEX PHAETON | $1,150 |
| 1923 HUDSON SPORT TOURING | 800 |
| 1922 McLAUGHLIN SPORT TOURING | 700 |

CONSOLIDATED MOTORS (VICTORIA) LTD.
968 Yates St. Phone 2178
Open Evenings, 7 till 9 o'Clock

CLARKE'S GARAGE
931 View Street

| | |
|---|---|
| 5-TON ELCO. Just the thing for lumbering | $500 |
| 3½-TON DIAMOND T, 1923 | $1250 |
| 2-TON FEDERAL | $750 |
| 2-TON VELIE, with seven speeds ahead | $650 |
| 1½-TON GARFORD | $300 |
| 1-TON FORD, new pneumatic tires and licence | $150 |
| CADILLAC EIGHT, with new rubber | $175 |
| HUDSON SUPER SIX SEDAN, 1921 | $500 |

PARTS for all makes of trucks and trailers, and solid wheels and tires in stock.

1931 BABY GRAND CHEV., SNAP. SUITE A, 1048 View Street.

1925 FORD TOURING CAR, LOOKS and runs like new. Tires like new. Owner must sell at once and will sacrifice for $350. If necessary can arrange terms. J. L. Baxter, 528 Columbia Street, New Westminster, B.C.

$595—STAR 1925 touring, bumper, windshield wings, automatic windshield wiper, headlight, extra in good condition. Phone 4613X2, or Box 4941, Colonist.

**65 AUTOMOBILES (Continued)**

—SPECIAL SNAPS—

NO. 1—1925 STAR TOURING, in beautiful condition. This car has had exceptionally careful usage and has only run a few thousand miles. It is equipped with almost new tires, disc wheels, mirror, etc. Price, fully guaranteed ..... $595

NO. 2—OVERLAND MODEL "90" TOURING, owned and driven by one party only, since new; car is in fine shape, and a gift at ..... $145

MASTERS MOTOR CO., LTD.
815 Yates St. Phone 272

USED CAR BARGAINS

| | |
|---|---|
| 1924 CHEVROLET TOURING, new tires | $495 |
| 1922 CHEVROLET TOURING, new paint | $250 |
| 1924 FORD TOURING, lovely shape | $335 |
| 1922 OLDSMOBILE TOURING, a beauty | $550 |
| 1923 FORD ROADSTER, a snap | $235 |
| 1919 FORD AND 1919 CHEV., both for | $75 |

MASTERS MOTOR CO., LTD.
919 Yates St. Phone 272

JAMESON MOTORS RED TAG PLEDGE
USED CARS ARE BETTER

Red Tag Pledge cars mean every car is backed by the Studebaker Corporation, as well as Jameson Motors, Ltd.

PACKARD STRAIGHT EIGHT SPORT Phaeton (Red Tag), like new in every respect; cost new $6,000. Sale price this week ..... $3495

STUDEBAKER STANDARD SIX 3-DOOR Sedan (Red Tag), front and rear bumpers, spare tire, automatic windshield wiper, rear vision mirror, full set of snubbers, motometer. This car has run only 9,000 miles in city use. Only ..... $1395

McLAUGHLIN MASTER SIX 7-PASSENger (Red Tag), in good condition, and good tires ..... $595

Open Evenings
JAMESON MOTORS, LTD.
740 Broughton Street Phone 2346

BARGAINS THIS WEEK

| | |
|---|---|
| 1926 CLEVELAND "6" Sedan, very little used, equipped with the famous one-shot oiling system, disc wheels, lots of extras ..... | $1250 |
| 1925 CLEVELAND "6" Touring, fully equipped ..... | $875 |
| JEWETT 2-Door Sedan, 1926 model, hydraulic 4-wheel brakes; fully equipped ..... | $1175 |
| FORD Coupe, 1922, perfect condition ..... | $350 |
| DURANT "6" Roadster. A very snappy job ..... | $675 |
| STAR Brougham, 1926 model, in first-class condition. Price exceptionally low at ..... | $795 |

Easy Terms
EVE BROS., LIMITED
Distributors for Paige, Jewett and Chandler
Phone 2552

**65B WANTED**

WANTED—LATE MODEL CAR. MUST BE cheap for cash. No dealers. State model and price wanted. Box 6268, Colonist.

**69 BUSINESS OPPORTUNITIES**

**69B RETAIL STORES**

FIRST-CLASS BUTCHER BUSINESS, IN good district, for sale. Box 6277, Colonist.

HIGH-CLASS CANDY, TOBACCO, ETC., store; fine central position; beautifully fitted. Owner guarantees takings $700 monthly at large profits. Investigation welcomed. Price $1,050. Write Box 6263, Colonist.

**69C HOTELS, APARTMENTS, ROOMING HOUSES**

APARTMENT HOUSE PROPOSITION

GOOD nine-room house, on valuable corner, easily convertible into four splendid suites, with income of $200 per month. Location ideal, neighborhood first class. Particulars on application, Heisterman, Forman & Co. Phone 55.

6 FURNISHED ROOMS; STEAM HEATED; good location. Make offer. Phone 5496.

**69X MISCELLANEOUS**

GARAGE BUSINESS—GOING CONCERN

NEW GARAGE, centrally located on main paved road, close to Victoria ..... $2450

PEMBERTON & SON
625 Fort St. Established 1887 Phone 388

FIVE TO TEN THOUSAND DOLLARS wanted for active or silent interest in best paying business in Victoria. Capital amply secured. Box 6081, Colonist.

GOOD SMALL BUSINESS, SHOWING SATISfactory returns. Store and house with 4 rooms and bath. Total expenses about $20 per month, including rent. Fresh stock, scales, slicer, refrigerator, showcases and other fixtures. Blinds, linoleums and good kitchen range. Immediate possession. Price $1,100. Heisterman, Forman & Co., 609 View Street.

HOTELS, APARTMENT HOUSES, SUMMER resorts and businesses of all kinds. F. P. Hiess, 206 Pemberton Bldg.

SODA fountain, McLaughlin, 10-ft., complete with beautiful back bar, 6 pumps, capacity 19 gals.; condition good; cost new over $3,000; $475. Box 4571, Colonist.

**70 BOATS AND LAUNCHES**

ARMSTRONG BROS.—Marine ways, expert machinists. 134 Kingston Street. Phone 3034.

FOR Sale—Jap model trolling boat, 32x7.9, 5 10-h.p. Frisbie engine; price $575. Apply S. Faircloush, Coal Island, via Sidney.

FOR SALE—22 FT. BY 6 FT. YAWL, GOOD condition, new main and mizzen sails. Phone 6971R1.

21-FT. seaworthy launch, in good shape, complete with engine and sail, $125. Phone 6512Y.

**71 BUSINESS DIRECTORY**

**AUTO RADIATORS AND FENDERS**

AUTO Radiator and Fender Specialists. Workmanship that cannot be excelled. BURGESS BROS. 1901 Government Street. Phone 2287

**BATHS**

CRYSTAL GARDEN—Sea water bathing; hot sea water and Turkish baths. Phone 3297.

**BRICK AND CEMENT**

CHIMNEYS, mantels, boiler work, cement work. Horspool, 363 Davida Avenue, Gorge.

**CARPET CLEANING**

CARPETS cleaned and repaired. Carpeteria Company, 749 Fort Street. Phone 1455.

ISLAND Window and Carpet Cleaning Co., 917 Fort St. Phone 3815. W. H. Hughes, proprietor. Hamilton-Beach and Shampoo systems. Repairs, alterations, etc. Vacuums for rent.

**BUILDERS AND CARPENTERS**

ANYTHING in building or repairs. Phone 1793. Roofing a specialty. T. Thirkell.

**DYEING**

YOUR VERY BEST RUGS—You're afraid to send Oriental rugs to the cleaners. Why, there's nothing to be afraid of when you send them to the City Dye Works, because they will come back to you like new, absolutely unharmed. Telephone 75.

**DRYGOODS—WHOLESALE**

WHOLESALE DRYGOODS—Turner, Beeton & Co., Ltd., wholesale drygoods importers and manufacturers. Men's furnishings, tents, "Big Hero" Brand Shirts, Overalls. Mail orders attended to.

**ENGRAVING**

GENERAL engraving, stencil cutter and seal engraver. Geo. Crowther, Green Block, 1216 Broad Street, opposite Colonist.

**EXPRESS AND TRAMING**

ATTENTION, please! Use Stocker's big van. House removals a specialty. Phone 2420.

DRAYMAN—Joseph Heaney, office at 1305 Wharf Street. Phone 171.

**EMBOSSED STATIONERY**

PRIVATE STATIONERY embossed in any design or color. The Colonist Commercial Printing Department. Phone 197.

**FIRE INSURANCE**

J. R. SAUNDERS. Houses, Furniture and Contents. 1003 Langley Street. Phone 3179.

**GLASS**

BROKEN windows, leaded glass repaired. H. Burns, 1919 Davie. Phone 5377R.

**FURNITURE MOVING**

ABOUT furniture moving, packing, shipping or storage, see Jeeves & Lamb Transfer Co. Forwarding and distributors. Out rates on freight to Eastern points. Office phone, 1547. 727 Pandora Avenue.

A-1 MOVERS—Use Stocker's big van. Reasonable rates. Phone 7426.

## Double Service in Want Ads

You can telephone your answers as well as your classified advertisements to The Colonist. Readers are often interested in Want Advertisements that do not carry the names or addresses of advertisers, but a Colonist box number. For the accommodation of those readers who find it inconvenient to write an answer, and to serve the advertiser better, we will take replies to Box Numbers over the telephone.

The Colonist Service is available from 8 a.m. to 10 p.m., excepting Sundays. Phone 11.

**71 BUSINESS DIRECTORY (Continued)**

**FLUFF RUGS**

HAVE your old carpets remade into lovely soft, fluff rugs. Carpeteria Co., 749 Fort Street. Phone 1459.

**HAT CLEANING**

FELTS and Straw Hats—Will make them like new, ladies' and men's. Victoria Hat Factory, 1217 Broad Street.

**LITHOGRAPHING**

LITHOGRAPHING—Lithographing, engraving and embossing. Nothing too large and nothing too small. Your stationery is your advance agent. Our work is unequalled west of Toronto. The Colonist Printing & Publishing Co., Ltd.

**LAWN MOWERS**

ALL LAWN MOWERS SHARPENED, COLlected, delivered. $1. New and used machines for sale. W. Elves & Son, 1422 Broad Street. Phone 3040; residence, 7228R.

LAWN MOWERS sharpened and repaired. Carver & Son, 738 Fort. Phone 446.

WHY work hard? Lawn mowers sharpened, $1. Free delivery both ways. Peden Bros., 1410 Douglas. Phone 817.

**PRINTING**

WHY send your printing orders East, when you can get them done better, quicker, and at the same price at The Colonist Printing Department?

**PHOTOGRAPHY**

FOR portrait and commercial photography: Shaw Studio, 609 Yates Street. Satisfaction guaranteed. Phone 1930.

**PUBLIC STENOGRAPHER**

MISS PIKE, 311 Jones Bldg. Work strictly confidential. Phones 4806 and 7896R.

**PATENTS**

PATENTS, trade marks, designs, copyrights. Featherstonhaugh & Co., the old-established firm of patent attorneys. Offices, 1020 Rogers Bldg., Vancouver, B.C.

**PLASTERING AND CEMENT WORK**

J. ALLEN, Plasterer—Estimates given on plain and ornamental plastering, cement work, repairing, etc. Phone 6296. 2359 Beach Drive.

**RAW FURS**

HIGHEST price paid for hides and furs. W. B. Morrison, 907 Cormorant Street.

**TYPEWRITERS**

REMINGTON portable typewriter, compact as a watch. The ideal machine for every purpose. Sure for a demonstration and terms. No obligation. Remington Typewriter, Ltd., 614 View St. Phone 5852.

**WINDOW CLEANERS**

ISLAND WINDOW & CARPET CLEANING CO., 917 Fort Street. Phone 3815.
"The Pioneer Firm"
Hardwood Floors waxed and polished by electric machine. W. H. Hughes, Proprietor

**WOOD AND COAL**

ALL best fir cordwood, stove lengths, no large knots, $7.50 cord. Phone 1129.

COOPERAGE wood—Blocks, $3.50; stove wood, $2.50; kindling, $2 load. Phone 2172.

MILLWOOD from Colwood; one grade, one price. Phone Colquitz 28Q or 4561. Special lengths to order. F. H. Sundin.

SIDNEY Millwood Co., Victoria. Fir, millwood and bark wood, $4.50 cord. Land dry, $4.75 cord. Inside block, $6.25. Phone 2724 or 7119L.

$7.50 CORD, $4 half, delivered; best cordwood, stove lengths. Stephen. Phone 6129L.

**72 PROFESSIONAL DIRECTORY**

**BARRISTERS**

FOOT & MANZER
Barristers, Solicitors, Notaries, Etc.
Members of Manitoba, Alberta and British Columbia Bars. Phone 215
Bank of Nova Scotia Bldg. Victoria, B.C.

**CONVALESCENT HOME**

ESQUIMALT Nursing and Convalescent Home, 467 Lampson Street. Phone 4926. Special care given to invalids.

**CHIROPRACTOR**

PAUL C. LONG, D.C., Ph.C., 222 Pemberton Building. Tel. 1163. Res. 4199L.

**LAND SURVEYORS**

A. O. NOAKES, B.C.L.S., 1006 Government Street. Phones 377. Res. 4652R.

**OPTOMETRIST AND OPTICIAN**

GUSTAV SIVERTZ, Optometrist and Optician, 402 Pemberton Bldg. Phone 8279 for appointments.

**77 LISTINGS CANCELLED**

TO REAL ESTATE AGENTS—THE PROperty known as 948 Balmoutlh Road is off the market.

**78 HOUSES FOR SALE**

AN exceptionally attractive new stucco bungalow in Oak Bay, close to golf links and car line. Six rooms, living-room with open fireplace, dining-room, two bedrooms, kitchen, all good-sized rooms; breakfast-room, bathroom with built-in tub, built-in features throughout, hardwood floor in living-room and dining-room, large artistic windows. Basement with central heating furnace. Good garage. Property 88x120 ft. Very attractive, with oak trees. Taxes low. Price $5,300. Phone 1316X or 6123L.

A SNAP—FOR SALE, A GOOD 7-ROOMED house, located on Walnut Street, No. 1259, with good lot, woodshed and chicken coop; pear trees, cherry, apple and walnut on same, with front due up and planted to potatoes. This is a good proposition for a working man with a family, and can be bought right with a good consideration in view, or will rent for the season at $15 per month. Owner has to go back to farm in Alberta. Take a look at it and make your offer. Cash counts. Write or phone J. Lyall, 125 Beechwood Avenue, Victoria.

A BARGAIN—NUMEROUS CARING, FULLY furnished, netting 30% profit. The whole to be sold at sacrifice price of $1,800 to close an estate. Write Box 6262, Colonist.

COTTAGE, DEAN HEIGHTS, NEIL STREET, two bedrooms, living-room, kitchenette; 3-piece bathroom, $1,250. Terms. 1979 Neil St.

ESQUIMALT, NEAR HEAD STREET—FOUR-room comfortable house, 3-piece bathroom, $1,600, on terms. Apply Owner, Box 6259, Colonist.

FOR SALE—NORTH QUADRA—SEMI-BUNgalow of five rooms, lot 240x80, nice garden and lawn; modern chicken accommodation for 100 birds. Basement, garage. Close to bus and school. City water and light. $1,300, easy terms. Big reduction for cash. Phone 5916R2.

FOR SALE—BUNGALOW, 5 ROOMS; $217 down, balance like rent, well kept, every convenience. Taxes $13. Phone 999.

HOUSES built on instalment plan. Modern homes for sale on easy terms. D. R. BALE, Contractor. Fort and Stadacona. Phone 1140

MODERN HOME AT THE GORGE, CONtaining five large rooms and three-piece bathroom, two sleeping porches and sunroom, fireplace and living-room. Garage and chicken houses. Large corner lot, lawn and flowers, raspberries and blackberries. Garden partly planted. Low taxes. Owner will sacrifice for quick sale, $2,500, or $2,000 with furniture. Phone 7432X3.

NEWLY PAINTED, MODERN SEMI-BUNGAlow, four bedrooms, cement basement; garage. Box 6217, Colonist.

THREE rooms and pantry; small barn for 4 head; good milk house. Phone 4365R.

THE BEST BUY ON BEECHWOOD AVENUE. No. 135, close to the water—Good 6-roomed house, 2 fireplaces and good furnace, cement basement. Chicken house and run. Good garden behind, all fenced, lawns and raspberries and other garden truck planted. This is a good home and can be bought right for cash or half cash. Have your own time on balance and save commissions. Have got to go back to farm and need the money. Write or phone J. Lyall, 125 Beechwood Avenue, Victoria.

**78 HOUSES FOR SALE (Continued)**

**78A AGENTS' OFFERINGS**

PEMBERTON & SON
Established 1887

FAIRFIELD
Two Blocks From Beach and Convenient to Car Line

AN excellent 5-room bungalow, in splendid condition; basement, furnace and good lot. This house is on the best part of Moss Street. Owner leaving city. Only ..... $3600

LOTS

A GOOD lot, 50x121, with practically new garage, on good paved street, close to Cook and May. A real bargain at ..... $425

UNUSUAL OPPORTUNITY
A GOING CONCERN

A PROSPEROUS and well-established first-class boarding house, within fifteen minutes' walk of centre of city. Twenty well-furnished rooms, all occupied. Two good lots, in garden and tennis court. Garage. Owner retiring.

This house has a fine appearance, in excellent condition, and in a fine residential district. Very good clientele. Fullest investigation invited. Small cash payment and exceptionally easy terms.

OAK BAY

We specialise in Oak Bay and have complete listings in this most desirable residential district. We advise the following:

VERY attractive 5-roomed bungalow. The lot is 70x150, all good soil and ready for seeding. The property is situated within one block of the sea. The house has no basement but a good drawing-room, dining-room and kitchen and two small bedrooms. It is particularly well built. This house will make a nice little home and is attractive at the price of $3150

ABSOLUTELY new 7-roomed bungalow, very large drawing-room, good dining-room, 2 bedrooms downstairs and stand up. furnace. Situated on two lots with good garden soil; fine outlook on the sea. This house is very well constructed and is cheap at the price of $6,250 for the house and two lots.

A VERY FINE HOME

THIS house is very finely constructed of granite and hardwood lumber, and stands on 1½ acres of land. It does not require much labor to keep up the grounds. It contains all large rooms, five of which are bedrooms. The public rooms and spacious veranda command fine views. Two servants' rooms in basement. Three bathrooms. Garage for two cars. A very cheap house at $25,000.

BARGAINS IN SMALL HOUSES

LAVENDER AVENUE—4 rooms, bath and pantry, large garden, in A1 condition ..... $975

CADBORO BAY—3 rooms, large lot, close to beach; furnished ..... $1050

RUPERT STREET—5 rooms, fully furnished, newly painted inside and out ..... $2700

DAVIE STREET—6 rooms, hot water heat, in excellent condition throughout ..... $3800

PEMBERTON & SON
Established 1887
Phone 388 Victoria, B.C. 625 Fort St.

NEW WATERFRONT BUNGALOW
GOING AT A BARGAIN

AN EXCEPTIONALLY ATTRACTIVE SIX-ROOMED STUCCO BUNGALOW HOME, built just a little over a year ago and now in absolutely first-class condition, is offered by the owner at a reduced figure for an early sale.

This bungalow stands on a half-acre lot and commands a really gorgeous view of the sea and mountains, besides being well sheltered from the prevailing winds. This is one of the very few actual waterfront homes available at a moderate figure. It has a charm all its own and will be quickly "snapped up" at the greatly reduced price of

ONLY $5,250, ON TERMS.

You had better let us show it to you today.

SWINERTON & MAGWIRE
640 Fort Street Estate Agents

BUY A BRAND NEW HOME—You can do it for $400 cash and pay the balance $25 monthly. Well built stucco bungalow, just completed. Has entrance, living-room, kitchen, two nice bedrooms, well-fitted bathroom, cement basement and furnace. Deep lot. Well located, and price only $2,100.

FOUL BAY, by the sea—A five-room cottage with glassed-in veranda, garage. Fine sea view. For $1,700, on terms.

J. B. LIVESEY
204 Hayward Block Telephone 864

OAK BAY

CHOICEST residential section on Foul Bay Road. The home with the setting lending itself to every conceivable home type, having 7 rooms down and 2 up, in 1½ acres of grounds, studded with oaks. Out-of-town client anxious to sell.

Full particulars of
CROSS & CO.
Belmont House Opposite P.O.

FINE OAK BAY RESIDENCE SACRIFICED. St. Patrick Street. Eight rooms; four bedrooms and wine-room upstairs; two and separate toilet; one bedroom downstairs, with dressing-room and toilet; living-room and dining-room with fireplaces, hardwood floors downstairs; hot water heating. Built by day labor during the war. Garage; large lot. Only $7,000. Baskin & Co.

GENTLEMAN'S HOME SACRIFICED. Rockland Avenue district—8 rooms and attic; 4 bedrooms; 2 with fireplaces; bath and separate toilet; sleeping veranda; 2 large reception-rooms with fireplaces; hot water heating, gas. Very high, beautiful view. Would cost $12,000 to build. Two lots and garage. Only $6,000, on easy terms. Baeshaw & Co., Sayward Bldg.

HOME IN NICEST PART OF FAIRFIELD

VERY attractive 7-room semi-bungalow, 4 bedrooms, open fireplace, small separate stairway; full cement basement, piped furnace, tubs. Electric power. Lot 50x120, nice garden, lawns, vegetables, etc. Price complete, $4,000, terms. R. V. Winch & Co., Ltd., 640 Fort St. Phone 5180.

IN THE OAK BAY DISTRICT—A SPLENDID buy in a fully modern 9-roomed house on St. Patrick Street, hardwood floors on the ground floor, including one maplewood floor in the drawing-room, where there is a fine stone open fireplace. Rooms are large, and all the passages are roomy. Cement basement, furnace. Sleeping porches. Very substantially built and in A1 order. Full-sized lot. Price only $5,800. Take a look at it before buying or building.

ROBERT GRUBB & CO.
1112 Government Street, Victoria

SUMMER COTTAGE

IN very desirable location on lake shore, within easy reach of Victoria. Furnished and all ready for immediate occupation, at the very low price of

$750

THE CITY BROKERAGE
638 View Street Phone 815

MODERN bungalow in Foul Bay, good location and condition, quarter-acre good garden soil. Better than renting. Price $3,000. TOUR OWN TERMS.

BRAND NEW STUCCO BUNGALOW in FAIRFIELD. Clear title. Small cash payment and YOUR OWN TERMS FOR BALANCE.

L. M. ROSEVEAR
312 Union Bldg. Phone 1060

HOUSE BARGAIN

NEW STUCCO BUNGALOW on the waterfront, in city. Contains five rooms, with basement and garage. Large lot, treed, sloping down to water.

PRICE $2,300; Terms Are Easy.

JOHN GREENWOOD
1234 Government St.

OAK BAY, VICTORIA AVENUE—4-ROOM BUNGALOW, bath and toilet, basement, Summer house, full flower garden. $1,900; $500 cash, balance arranged.

WATERFRONT HOME—CHARMING FIVE-ROOM BUNGALOW overlooking water; stands on four acres of beautiful ground; paved highway on one side, water on the other; heating, bathing, fishing. This is a beautiful home, and an ideal poultry location. $3,600; $1,000 cash, balance arranged.

J. A. BARRON & CO.
737 Fort St. Phone 2784

**78 HOUSES FOR SALE (Continued)**

MONEY TO LOAN AT CURRENT RATES

PHOENIX INSURANCE CO. (London, Eng.)

HOMES
WITH
ACREAGE

BEAUTIFUL RESIDENCES WITH ALL CITY CONVENIENCES. JUST OUTSIDE CITY LIMITS; ONLY $2,500

THE house comprises eight rooms, and there are open fireplaces. Excellent view of sea and mountains and landscape panorama. Aspect is southern. About 2½ acres of land, very nicely treed. City water, electric light and phone. Terms can be arranged.

ESQUIMALT HOME
AND ALMOST AN ACRE

$2500 WILL buy this 5-room bungalow, with barns, outhouses, etc. Land is all under cultivation. This is a bargain. Terms.

EIGHT-ROOM DWELLING
AND ABOUT 2½ ACRES
GORGE DISTRICT

$5500—EIGHT-ROOM dwelling, modern in every particular, including hot water heating. Land is all cleared and under cultivation; small orchard, lawns, flower beds, shrubs and ornamental trees, as well as shrubs. Terms.

NORTH END
SIX-ROOM MODERN
BUNGALOW

$3150—S

**79 WANTED TO BUY—HOUSES**

WANTED

MODERN 9 OR 6-ROOMED BUNGALOW. Must have bright rooms and be situated by preference in Oak Bay. Give location, price and terms to

ALFRED CARMICHAEL & CO., LTD.
1210 Broad Street

Real Estate, Insurance and Investment Agent

SNAPS IN SMALL HOMES IN CITY OR suburbs. Andrews Realty. Phone 2736.

**80 PROPERTY FOR SALE**

DIRT CHEAP DIRT

CADBORO BAY, near hotel—Fine, high, well treed parcel of 3½ acres, good view; two minutes to beach; bounded by three roads; all modern conveniences available.... $2,000
UPLANDS, near car terminus—Well treed parcel with 100 feet frontage, containing nearly half acre; good view ..... $1,600
ST. PATRICK, above Windsor—Two 60-ft. lots, nicely treed, at each ..... $850
ISLAND ROAD, near Central—Fine parcel of 67½ ft. frontage, beautifully treed.... $750
MONTEREY AVENUE, near Central—Well treed parcel, 112 ft. frontage ..... $600
BLENKINSOP ROAD, Elliston and Savannah Streets, Saanich—Several large, well drained lots, with modern conveniences available, at from $125 to ..... $175

Many more on our lists.

THE ROYAL TRUST COMPANY
Belmont House Victoria, B.C.

GENTLEMAN'S COUNTRY RESIDENCE OF 9 ROOMS, 21 ACRES; LAKE QUAMICHAN. Select and exclusive district. Good hunting and fishing. Owner leaving for England. Price $13,500, which is a great reduction and sacrifice. Apply Box 7171, Colonist.

OAK BAY LOT

SPECIAL PRICE FOR QUICK SALE

OWNER instructs us to sell immediately! The price is lowered to insure speedy sale! Situate

JUST SOUTH OF OAK BAY AVENUE

on improved and strictly first-class residential street. Nearly 100 feet frontage, over 150 feet depth. Price $1,260. If you are looking for a good OAK BAY building site, you cannot equal this offer. For further particulars apply

VICTORIA REALTY CO
816 View Street Phone 3036

WHY BUY AN OLD HOUSE? IT'S CHEAPER to build a new one amid the oaks on charming Craigdarroch Road, where we offer two lots that for price and terms cannot be duplicated. Secure one and start to plan your home. Avery Ravenshear, 124 Pemberton Bldg. Phone 1330.

86C OAK BAY

MUST SELL FINE RESIDENTIAL LOTS, Linden, Hollywood Crescent, Bushby and Kingston Streets. Also cheap business lot, Herald Street (west). What offers? 756 Broughton Street.

**81 PROPERTY WANTED**

ROBT. MACNICOL & CO.

LISTINGS WANTED—WE SOLICIT LISTINGS OF HOUSES FOR SALE IN OAK BAY, FAIRFIELD AND SAANICH. ALSO RENTALS.

ROBT. MACNICOL & CO.
574 YATES ST. PHONE 2470

**82 ACREAGE FOR SALE**

PEMBERTON & SON
Established 1667

LAKEFRONT FARM AS GOING CONCERN

10 ACRES; 7 UNDER CULTIVATION, VERY good black soil. Orchard of about 40 trees and a variety of small fruits. Equipment includes a full line of farm implements, as well as a good cow and some chickens.
Good five-room bungalow, completely furnished, has water laid on.
Outbuildings consist of two barns, hog pens, poultry houses, woodshed. There is a well-built boathouse and boat, which goes with the property.
A very good local business already built up for farm produce, milk, butter, eggs, fruits, etc., insures the purchaser of this property a steady income.
Price (terms) ..... $4200

BEAUTIFUL LAKEFRONT SUMMER HOME

SURROUNDED BY ARBUTUS AND FIR TREES, with a gradual slope down from the house to the lake.
Modern five-room bungalow is just like new, and has basement with hot air furnace.
Only a short distance from Victoria. This is a property we can thoroughly recommend for value. Price (cash) $2500

NEW FIVE-ROOM BUNGALOW

WITH TWO ACRES, NEARLY ALL CLEARED. Good soil. Water supply from 13-ft. well is excellent, and is conveyed to house by double-action pump.
THIS PROPERTY is conveniently situated on the Island Highway, within easy distance of Victoria. For immediate sale (cash) ..... $950

REVENUE-BEARING

2½ ACRES OF GOOD SOIL, fenced; 2 acres in small fruits. A well-built house of 4 rooms, open fireplace and basement. Newly decorated and painted. On stage route. Electric light, phone and city water. Price reduced to ..... $3750

IDEAL POULTRY RANCH AT ELK LAKE

5 ACRES: over 2 cleared, balance slashed, and several years' fuel. Good soil, all fenced. Well, gasoline pump, $100 worth galvanised pipe for irrigation from Elk Lake. All kinds of bearing fruits and small fruits. Electric light, phone. Pleasantly situated 4-roomed house, 3-piece bathroom, modern plumbing. Small barn. SPLENDIDLY EQUIPPED CHICKEN HOUSES FOR 600 BIRDS, garage, washhouse, brooder house. Taxes $20. Stage and school bus. $1,250 down, balance easy ..... $4250

LAKESIDE FRUIT FARM

4.86-ACRE FRUIT AND POULTRY RANCH, GOING CONCERN. Buildings in first-class condition. Dwelling of 4 spacious rooms, modern bathroom, concrete basement. About 200 flourishing fruit trees, small fruits, 250 chickens, tools, general furniture. Taxes $18. Price ..... $7500

ONE OF THE NICEST LITTLE HOMES ever inspected can now be bought in the Saanich Peninsula for LESS THAN HALF CASH and balance on a term of years.
Four acres of good soil; one and a half cleared and cultivated. A well-built 4-roomed bungalow, open fireplaces, modern bathroom, pantry, cellar. Barn, chicken house for 200 birds, feedhouse, stabling and garage. Bearing orchard, small fruits and tennis lawn. Within one and a half miles of stores, P.O., etc. Bus past door. THIS PROPERTY IS SURE TO PLEASE AND THE PRICE IS VERY LOW ..... $4200

PEMBERTON & SON
Phone 386 625 Fort Street

PRE-EMPTIONS—Can locate several good claims in Lillooet district, close to railroad. Good soil, splendid sheep and cattle country. Apply Locators, 303 Central Bldg.

SUMMER COTTAGES AND LOTS FOR SALE at Deep Cove, Patricia Bay, Cole Bay, Roberts Bay, Bazan Bay, etc. Come and see them. SPARLING
At Deep Cove Tel. Sidney 102Y

WATERFRONT HOME

5 ACRES: 1½ CLEARED, GOOD SANDY loam. Young orchard, 4-roomed cottage, basement and garage. Water from well. Boathouse, including launch and rowboat. Daily mail and delivery service twice weekly. Beautiful view and location. Taxes only $12.50. $1,000 cash will handle.

$3150

A. S. BARTON
110 Pemberton Bldg Phone 2901

**83 ACREAGE FOR RENT**

IMPROVED ACREAGE TO RENT. F. F. Hiss, 206 Pemberton Bldg.

**87 FARMS WANTED**

FARM LANDS—If you have raw or improved farm land in Saskatchewan to sell, write to L. B. Henn, Dinsmore, Saskatchewan.

CORPORATION OF THE CITY OF VICTORIA

TENDERS FOR C. I. PIPE AND FITTINGS

Sealed tenders will be received up to 4 o'clock on May 4, 1927, for the supply of Cast Iron Pipe and Fittings. Form of tender may be obtained at the office of the Purchasing Agent, to whom all tenders must be addressed and marked on envelope, "Tenders for C. I. Pipe, Etc." Tenders must be accompanied by a certified cheque for 5% of the amount of tender, made payable to the City Treasurer. The lowest or any tender not necessarily accepted.

E. S. MICHELL,
Purchasing Agent.

City Hall, Victoria, B.C., April 23, 1927.

SHERIFF'S SALE

In the Matter of the Mechanics Lien Act, being Chapter 156, Revised Statutes of British Columbia, 1924; Between

NANOOSE MINING COMPANY, LIMITED (Non-Personal Liability)
Plaintiff; and

THE ISLAND COAL COMPANY, LIMITED ET AL.
Defendants

Under and by virtue of an Order of His Honor Judge Barker, dated at Nanaimo, the 13th day of April, 1927, and to me directed, I will offer for sale by public auction, at the Provincial Court House, Nanaimo, B.C., on Wednesday, the 27th day of April, 1927, at the hour of eleven o'clock in the forenoon, the properties and assets of the above defendant company, described as follows:

The mining plant, machinery, boilers, tools and equipment, rails, cars, office furniture and fixtures, goods and chattels, of every nature and description, whatsoever, the property of the Defendant Company, situate upon the premises known as Sections 14, 15 and 20, Range 4, Mountain District, and that portion of Section 5, Wellington District, lying to the west of a line drawn from the Southwest Corner of Section 4, to the Southwest Corner of Lot Seventeen (17), Wellington District, save and except thereout that portion of the said Section Five (5), conveyed by Robert Dunsmuir and another to Robert Hall Smith, by deed dated 28th August, 1890, and registered in Absolute Fees Book, Volume 6, Folio 573, No. 3173A, and also, Parcel "A," of Section Five (5), Wellington District, and Section Nineteen (19), Range III, and the West half of Section 20, Range IV., Mountain District, in the Province of British Columbia.

All the above goods and chattels will be offered for sale on bloc.

Terms of Sale: CASH.

CHARLES J. TRAWFORD,
Sheriff, Nanaimo.

TENDERS WANTED

TO CARPENTERS, PLUMBERS AND PLASTERERS

Tenders will be received by the undersigned up to 5 p.m. of May 3rd, 1927, for certain work in connection with the B.C. Agricultural Grounds. Plans and specifications may be obtained from the Secretary of the Association.

The lowest or any tender not necessarily accepted.

W. H. MEARNS,
Secretary.

1201 Douglas Street, April 23, 1927.

SHERIFF'S SALE

NASH, HUDSON AND CHEVROLET CARS

Under and by virtue of certain Warrant of Execution, issued out of the County Court of Victoria, holden at Victoria, and to me directed against the goods and chattels of the B.C. Motor Exchange, Limited, Victoria, B.C., I have seized and taken possession of one Nash 5-passenger 6-cylinder touring, one Hudson 5-passenger 6-cylinder touring and one Chevrolet 5-passenger 4-cylinder touring, and will offer the same for sale at public auction on the premises of the B.C. Motor Exchange, Limited, 1052 Fort Street, Victoria, B.C. (where the cars may be seen), on Friday next, April 29, at 3 o'clock of the afternoon.

Terms of sale cash.

H. W. GOODIN,
Sheriff.

Sheriff's Office, Victoria, B.C., April 26, 1927.

**Modern Poultry Ranch**

For 850 Birds—Within 2½ Miles of Town

New Bungalow—Modern Plumbing For This Month Only

**$5,500, TERMS**

**Pemberton & Son**
625 FORT STREET

**MAYNARD & SONS**
AUCTIONEERS

**To Close an Estate**

Instructed by the executor we will sell on the premises

**Thursday Morning 11 o'Clock**

**Five-Room Cottage and Full-Size Lot**

being 2543 Grahame Street. This cottage has just been newly shingled and every room plastered and today it is as good as new. Can be seen at any time. This place is just behind the North Ward or Central Park. Terms will be given on this sale.

MAYNARD & SONS
Auctioneers Phone 837

**Attractive Auction Of Beautiful Modern Furniture**

Expensive Chesterfield Set, almost new Period Design Walnut Dining Set with solid walnut bookcases (en suite), walnut halfmoon Chesterfield Table, 3 neat walnut Gate-Leg Tables, choice Ivory and French Grey Bedroom Sets with Vanity Dressers and Beds complete, fine Pathe Cabinet Gramophone and Records, Electric Floor and Table Lamps, Etchings, Water Colors, fine Limoges China Tea Set, Carpets, Curtains, Leather Rocker, English Couch and Chairs, Capital Beds and Mattresses, superior French Old Ivory Chiffrobe and large Bureau, English Plated Tea and Coffee Set, Bedroom Tables and Chairs, Writing Tables, Lino. and Crex Rugs, Monarch, Majestic and other good Ranges, Electric Washing Machine, Glass Sliding Door Counter, Cash Register, Magnavox Loud Speaker, Tools, Kitchen Tables, Windsor Chairs, small Children's Beds, Kiddy Kars, Etc.

In McCloy's Auction Halls

Corner Pandora Avenue and Blanshard Street

**Thursday at 1:30 P.M.**

Terms Cash. No Reserve.

McCLOY & CO.
Auctioneers Phone 1431

# LONDON REGAINS FINANCIAL POWER

**SASKATCHEWAN LIVESTOCK MEN FIND BRITAIN GETTING BACK ON FEET**

**Canadians Much Impressed by Organized Farming in Denmark—Educational System Advanced**

LONDON, April 26.—"London has again become the financial centre of the world," Professor W. W. Swanson, head of the Saskatchewan Livestock Marketing Commission, told the Canadian Press on the return of the commission to London today after an extended tour of Europe. The commission had investigated marketing in England before going on the continent.

Summarizing the commission's findings, Professor Swanson said it had found in Great Britain "a distinct improvement in business and in the attitude both of capital and labor."

"We were very much impressed in Denmark by the manner in which the Danes have organized farming, both in its economical and social aspects," Professor Swanson said. "Co-operation there has been carried to a pitch of excellence probably not equalled anywhere else. We were struck by the fact that the farmers themselves control their economic life, asking relatively little governmental supervision or assistance.

"The Danish educational system has been made an integral part of the economic life. In some Danes' opinion, the country is really over-organized.

"In Germany and Poland we found evidence that these people were making every effort to increase their agricultural and industrial output, putting aside the political animosities so rife at the end of the war."

# *Fire Destroys Store Building At Union Bay*

UNION BAY, April 26.—An outbreak of fire took place here about midnight on Monday night, when the premises occupied and owned by Messrs. Dale and Reid as a general store, burned to the ground, becoming a total loss.

The neighboring Willis Hotel, owned by Mrs. Willis, was very badly damaged, and only the prompt arrival of the Courtenay Fire Brigade, who came on the scene just as the Canadian Collieries hose was being connected, saved the hotel from being completely gutted.

## *Will Represent Canada At Economic Conference*

MR. ALBERT MATTHEWS
Toronto man who, together with Prof. Adam Shortt, of Ottawa, and Joseph D'Aoust, of Montreal, will compose Canada's delegation to the International economic conference at Geneva next month.

**MAYNARD & SONS**
AUCTIONEERS

Sale Days Wednesday and Friday of Each Week

Private House and Farm Sales by Arrangement

Instructed by the owners, we will sell at our salesroom, 727-733 Pandora Avenue

**TODAY AT 1:30 P.M.**

Very Clean and Desirable

**Furniture and Furnishings**

Including: Very Good English Cottage Piano and Stool, Brunswick Cabinet Gramophone and Records, Edison Diamond Disc Phonograph and Records, Mah. Dropleaf Tea Table, Oak Arm Chairs, Oak Inclosed Wardrobe, Reed Arm Chairs and Rockers, Ladies' Secretaire, Walnut Hall Stand, Oak Rockers, large Carpets, Couches, several Dining Tables and Buffets, Dining Chairs, large Oak Buffet, Mirrors, Empire Typewriter, Violin and Case, expensive Banjo and Case (by Bacon), Loud Speaker, Ladies' Bicycles, Sewing Machines, several Single and Full Size Beds, Springs and Mattresses, Oak and other Dressers and Stands, several pairs good Blankets, extra good Wicker Baby Buggy, Wardrobe, Bedroom Tables, Chairs and Rockers, Heaters, six good Steel Ranges, Kitchen Tables, Kitchen Chairs, large assortment of Cooking Utensils, Jam Jars, Crockery and Glassware, Wash Tubs and Wringers, Garden Tools, Hose, Mowers, Trunks, Wheelbarrows, 3-Burner Oil Stove and Oven, Stepladders, Meat Safe, Refrigerator, 2 Enamel Sinks, Enamel Wash Basin, Gas Plate, etc.

Also at 11 o'Clock in Our Stockyard

Usual sale of Poultry, Rabbits, Goats, Wire Netting, Potatoes, etc.

MAYNARD & SONS
Phone 837 Auctioneers

**BARTHOLOMEW'S Antiques and Works of Art**

Cannot be reproduced at present prices. Increasing in value daily.

1113-17-19 Fort St. and 918 Douglas St. Phones 1611 and 934

# Today's Radio

*Programme of Principal Broadcasting Stations*

By Courtesy of Radio Doings

CFCT, Victoria, B.C. (329.5m.)—8 a.m., New York stock quotations. 6:30 p.m., Box Office Review. 7:30, West Coast Information service and weather forecast. 8, Studio programme. 6:30, Talk on "Save the Forest," by Hon. T. D. Pattullo, Minister of Lands.

CNRV, Vancouver, B.C. (291m.)—10 p.m., Programme of popular dance music, by the Cabaret Belmont Orchestra.

CFDC, Vancouver, B.C. (410.7m.)—10:30-11:30 a.m., Everesdy Victor Orthophonic Hour, by His Master's Voice. 4:30-5:30 p.m., Afternoon hour of music. 6-6:30, Time Signals, announcements and music. 6:30-7:30, Baltite Hour, by Radio Specialities, Ltd. 10:30-11:30, Studio programme.

KGW, Portland, Ore. (491.5m.)—7:15 a.m., Y.M.C.A. setting-up exercises. 10-11:30 a.m., The Town Crier; music, weather report, household helps by Jeanette Putman Cramer, news items and shopping guide. 12:30-1:30 p.m., Noon concert. 6-7, Concert orchestra, with soloist, sponsored by Equitable Savings and Loan Association. 7-7:15, Utility service. 8-9, Concert by Maxwell House Coffee Orchestra and vocal artists, simultaneously with KFOA, Seattle, Wash., and KHQ, Spokane, Wash., and presented by Cheek-Neal Company. 9-10, National Broadcasting Company programme from San Francisco. 10-10:30, Bridge game.

KGO, Oakland, Cal., (361m.)—11:30 a.m., to 1 p.m., Hotel Leamington concert. 12 m., Time signal. 12:30 p.m., Weather. 1:30 p.m., N.Y. stocks. 1:37, S.F. stocks. 1:42, Weather. 6, Little Symphony. 6:55-7:30, News, weather, baseball, produce, grain, cotton, metals, stocks. 8 p.m. (S.F. studio), Farm programme series, "Egg Poultry Production on the Pacific Coast," R. C. McDrew. 8:10, Address, "California's Bread Basket," L. M. Jefferz. 8:20, Address, "American Forestry Week," Colonel W. B. Greely. 8:30, "Modern Methods of Fruit Drying" "Dehydration," A. W. Christie. 8:50, W.O.W. Male Trio. 9-10, National Broadcasting Co. programme.

KOA, Denver, Colo. (322m.)—5 p.m., Stocks, markets, livestock, produce and news bulletins. 5:30, Dinner concert, Brown Palace Orchestra. 6:30, Wynken, Blynken and Nod time. 7, Instrumental programme by Scheuerman's Colorado Orchestra. 7:15, Studio programme.

KFQZ, Hollywood, Cal. (226m.)—12 m., San Kalanie Hawaiian Trio. 2 p.m., Pan-Hawaiian Trio and Ed Pose. 6, Charlie Dimond and soloists, Art Goodstein, Lee Belin, 6, Yellow Jackets; Jack Goode and Virginia Kins.

KFI, Los Angeles, Cal. (467m.)—10:30-10:45 a.m., Talk on "Better Homes and Gardens." 5:30 p.m., Sebastians Cotton Club Orchestra. 6:15, Radiotorial period. 6:30, Scott Blakely, Scotch comedian. 7, Ray Fisher's Original Victorians Dance Orchestra. 7:30, Nick Harris, detective, will talk on "Why Crime Does Not Pay." 7:45, Blues singer. 8, The Calpet Male Quartette on the California Petroleum Corp. programme. 9, National Broadcasting Co. programme. 10, Programme of classic music by the Sunset Instrumental Quartette.

KGIN, Portland, Ore., (316m.)—11 a.m. to 12 m., Housewife's hour of domestic science and home economics talk by Ruth Adamson; "Jean's Thoughts Around Town," and musical programme. 3-4 p.m., News items, ad-o-grams and musical programme. 6-7, Dinner concert on the Heathman Hotel pipe organ by George Olsene. 7-7:30, "What to amusement, with puzzle word contest. 7:30-8, The weekly meeting of the First Dollar Club, featuring Time and Money. 8-9 p.m., KOIN radio players, under the direction of Jean Macaulay. 9-10, Studio programme.

KOWL, Walla Walla, Wash. (265m.)—4-5 p.m., Town shopper. 7-8, Service hour. 8-9, Gardner & Co. 9-6:30, Bendix Music Shop. 6:30-10, Inland Printing Company.

KPO, San Francisco, Cal. (423m.)—11:30 a.m. to 1 p.m., Programme by Kane's Hawaiians, with Elmer Herling, baritone. 12 m., Time signals, scripture reading and weather forecast. 1-2 p.m., Rudy Seiger's Fairmont Hotel Concert Orchestra. 2:45-4:30, Broadcast of baseball game. 4:30, Palace Hotel Concert Orchestra, Cyrus Trobbe, director. 5:30, Children's Hour. 6:15, Stock quotations, general information. 6:30, States Restaurant Orchestra, Waldemar Lind, director. 7-7:30, Rudy Seiger's Fairmont Hotel Concert Orchestra. 8-9, Programme by Atwater Kent artists. 9-10, National Broadcasting Co. programme. 10-11, Slavonic Restaurant Orchestra, Waldemar Lind, director.

KDYL, Salt Lake City, Utah (247m.)—1 p.m., Variety half hour. 1:30, Popular programme. 2, Latest dance music hits. 2:15, Organ solos by R. H. Moore. 2:30, Orchestra and vocal selections. 3, Courtesy programme. 3:30, Matinee half hour. 4, Time signals. 5, Orchestra music. 5:30, Organ concert by Ethel Hogan. 6, Daily garden bulletin. 6:00, Nightly doings. 6:15, Variety hour. 7, Popular programme. 8, Studio programme. 9, Dance orchestra.

KFWI, San Francisco, Cal. (250m.)—6-7 p.m., KPWI String Trio. 7, Sport events by Geo. T. Davis. 7:15, N.Y. Institute of Financial Research. 7:20, Police reports. 8, Stanley Painter, baritone, Clem Kennedy, pianist. 8:30, Florence Howe, soprano. 8:40, Edward Overaby, tenor. 9-10, Paul's Hawaiians. 10, U.S. Weather Bureau reports. 10:03-12, Paul Kelli's Trovalore Orchestra.

KFON, Long Beach, Cal. (232m)—1:30 p.m., Programme by Clarence and Doris. 2, Organ recital, Dick Dickson. 3:30, Long Beach Municipal Band. 3:10, A few minutes with the announcer. 3:20, Long Beach Municipal Band. 4, Press-Telegram late news. 4:15, Talk to women by "Peggy." 4:30, Pirelli Wigsly Concert Orchestra. 6, Request period by Clarence and Doris. 6:15, Pirelli Wigsly Concert Orchestra. 7, Texas Cowboys in old-time dance music. 7:30, Long Beach Municipal Band. 8, "The Woman and the Law," by Herbert Middleditch. 8:15, Long Beach Municipal Band. 9, Co-operative Club frolic. 10, Special merchants' hour. 11-12, Pacific Coast Club Orchestra.

KFRC, San Francisco, Cal. (246m.)—12-2 p.m., Hotel Mark Hopkins Concert Orchestra. 4, Hotel Mark Hopkins Concert Orchestra. 5:36, Mac and his gang. 6:25, Stage and screen and police reports. 6:30, Occilian Trio. 7, Puss Donahoo and his orchestra. 8-9, Master programme, featuring Lawrence Strauss, tenor; Frank Moss, pianist, and Elisabeth Alexander, accompanist. 9-9:15, Second of a series of talks on the "Panama Canal," by G. H. Pryor. 9:15-10, Studio programme by Adelaide Harlan, soprano, and Roy Donnelly, baritone. 10-12, Mark Hopkins Orchestra.

KFWM, Oakland, Cal. (326m.)—2-3 p.m., Musical programme by Prof. Erwin Schoenherr.

KYA, San Francisco, Cal. (299.8m.)—12-30-3 p.m., Sollie Heilbronner's Clift Hotel Concert Trio. 6-6:30, Golden Gate Crier. 6:30-7:30, Sollie Heilbronner's Concert Trio. 8-9, Studio programme. 9-10, Programme under the joint direction of Herman Genss and Wm. E. Hays. 10-11, Herb Meyerinck's Clift Hotel Dance Orchestra.

KMTR, Hollywood, Cal. (370m.)—7-7:30 a.m., Setting-up exercises. 6:45-9, Music and time signals. 10, Travel talk by Dr. S. J. Mathieson. 12 noon, Leighton's Cafeteria Orchestra. 12:30 p.m., What's Happening in Anaheim. 1:30-2:30, Tea dance programme. 5:30, White Kins Male Quartette. 6, Nightly doings. 6:15, Marguerite Le Grand Trio. 6:45, Fitzgerald Music Co. programme. 7:30-10, Dance programme. 10-11, Miller's Clubland Orchestra.

KGW, Portland, Ore. (491m.)—12:30-1:30 p.m., Noon concert. 6, Concert orchestra with soloist. 7-7:15, Utility service. 8, Concert by Maxwell House Coffee Orchestra and vocal artists. 9-10, National Broadcasting Company. 10-10:30, Bridge game.

KOMO, Seattle, Wash. (306m.)—12 noon, Old songs, Totem Chorus. 12:15 p.m., Fred Lynch, tenor; Edith Gray, soprano; Paradise Isle Serenaders. 12:45, G. Donald Fisher, baritone; Agnes Nielsen Skartvedt, contralto; organ recital, Mrs. Montgomery Lynch. 1:45, Organ recital, Mrs. Montgomery Lynch. 2, Old barn songs, Billy Emerick; Totem Concert Orchestra. 3:30, Totem Concert Orchestra. 3, Totem Male Quartette; Salome Unserma, soprano; Totem Concert Orchestra. 4, Sydney Dixon, tenor; Totem Mixed Quartette; Totem Concert Orchestra. 4:30, Totem Concert Orchestra. 5, Edith Gray, soprano; Totem Male Quartette. 5:15, Children's programme, Richardson Bros. 5:45, Stock, bond and grain quotations. 6, Totem Concert Orchestra. 6:30-7, Totem Concert Orchestra. 7:30-7:45, Cello solos, George Rozovoy. 6-6:15, Talk, "A Lesson in Beef," W. L. Murphy. 6:19-6:30, Totem Broadcasters; opening the mail. 6:30-6, Totem Concert Orchestra. 9-10, National Broadcast Co. programme. 10-10:30, Totem Concert Orchestra. 10:30-11, Totem Concert Orchestra. 11-11:30, Annihoot's Novelty Orchestra. 11:30-12, Annihoot's Novelty Orchestra. 12-12:30, Popular songs, Billy Emerick; Totem Popular Trio, Richardson Bros.

KGEF, Los Angeles, Cal. (517m.)—6-6:45 p.m., Dorothy Spencer's children's hour. 6:45-7:45, O. D. Conrey's Bible class. 7:45-8:30, The Ellis-Rhodes singers. 8:30-8:35, Bob Bhuler's question hour. 6:30-10, Bernice Morrison, Brubaker, concert pianist, J. T. Rumbles, Scotch baritone.

KLX, Oakland, Cal. (560m.)—10:30 a.m., Marina Lee, 3 p.m., Baseball. 5:30-6:30, Children's hour, Brother Bob. 6:30-7, Athens Athletic Club dinner concert. 7-7:30, News broadcast. 8-9, Educational programme. 9-10, Special programme.

KMO, Tacoma, Wash. (250m.)—10-11 a.m., Town Crier. 3 p.m., Organ concert. 7:30-11:30, Olympia, Wash., night musicale.

KTAR, Oakland, Ore. (382.8m.)—5-5:45 p.m., Fairyland hour. 6:15-6:45, Twilight hour. 6:45-7:30, Shopping hour. 8-10, Studio programme.

KHJ, Los Angeles, Cal. (405m.)—2:30 p.m., Garden talk by Fred C. McNabb. 6-6:30, KHJ Concert Trio and J. Walter Leopold. 6:30, Children's hour. 7:30, Scripture reading. 7:40, Dr. Mars Baumgardt. 8-10, Surprise programme. 10-11, Los Angeles Railway Orchestra.

KFOA, Seattle, Wash. (454m.)—10-10:30 a.m., Housewives' half-hour. 12-12:15 p.m., Local produce news. 12:30-1:30, Rotary Club luncheon programme. 3-3:30, Shoppers' bureau. 4:30-5, News items and weather report. 6, Baseball scores and sport news. 6:10, Harper-Mace Kolster Quartette. 7, Peerless Motor Co. Trio. 6, Maxwell House Coffee Orchestra and soloists. 9-10, National Broadcasting Co. programme.

KFWB, Hollywood, Cal. (252m.)—5 p.m., Vacation days with music. 5:15, Children's period with Big Brother. 6, Dinner hour concert. 7, Thirty minutes of Sunshine, C. W. Hamp. 7:30, Warner Bros. Orchestra. 7:45, Daily news items. 8, Programme featuring concert orchestra and soloists. 9, Dan Santos Hawaiian Trio. 10-11, Rainbow hour. 11-12, Henry Halstead and his orchestra.

CJCA, Edmonton, Alta. (917m.)—12:30 p.m., Market and news reports. 5:15, Children's programme. 6:45-7, Late news of the day. 8-8:15, Commercial broadcast. 10-11:30, Old-time dance programme by J. E. Fromant and G. T. Hart.

Used Car Sale at the National Motor Co., 831 Yates Street.

**Regulate the Bowels and You'll Be Healthy**

To Overcome Constipation and to Keep the System Free of Wastes You Need

**DR. HAMILTON'S PILLS**

Always Prove a Mild, Yet Certain, Regulator

Those fortunate people who have proved the value of Dr. Hamilton's Pills know they get you in the habit of performing a certain function at a certain time, and thereby restore normal conditions. Dr. Hamilton's Pills are best because they help nature herself, and thereby keep the stomach strong, digestion good, blood pure, complexion clean, spirits bright and happy. Price 25c at all dealers. (Advt.)

**BROWNING-DRAKE**
Straight Line Frequency Coils
$35.00

**WESTERN CANADA RADIO SUPPLY, LTD.**
642 Fort Street Phone 1949

*an easy way to rent one*

Finding that home you are looking for is the easiest thing in the world.

The "Rental" columns of The Daily Colonist Want Ads have been conveniently classified with just one end in view—to make it easy for you to find precisely what you want with the least possible waste of time.

*You will, of course, to save yourself time, choose your house, furnished or unfurnished suite or room from the many advertised in*

**COLONIST**

*Classified* **ADS**

# Finance and Commerce

## STOCKS RECOVER FROM BAD BREAK

**MARKET LEADERS FORGE UPWARD AGAIN—EARLY HEAVINESS DISAPPEARS**

**Delaware & Hudson Touches Highest Point in Twenty Years—Prices Steady in Bond Trading**

NEW YORK, April 26.—Impressive recoveries took place in today's stock market after an opening interval of heaviness. Gains of 1 to 5½ points were quoted at the close.

United States Steel common moved within a range of 2 points, closing ⅝ higher at 170¼. General Motors received better support, closing 2½ higher at 191. Mack Trucks recorded similar gain at 109½. Lima Locomotive was run up over 4 points to a new top at 76⅝, but lost more than half its gain on realizing.

In the rails, Texas & Pacific, Missouri Pacific and St. Louis Southwestern were freely sold. Bangor & Aroostook, on the other hand, jumped 8 points to 79, and Delaware & Hudson touched the highest price in twenty years at 215¾, and then eased nearly 3 points.

Prices were generally steady in the bond market with activity on a reduced scale. Traders were inclined to await developments before adding to their committments, despite the continuance of relatively easy money rates.

Secondary railway issues gave the best account of themselves, while high-grade issues were inclined to heaviness.

(All Fractions in Eighths)

| | High | Low | Last |
|---|---|---|---|
| Allis Chalmers | 104 | 102 | 104 |
| Allied Chem. | 141-2 | 139-5 | 140 |
| Amerada Corpn. | 38-6 | 36-5 | 38-5 |
| Am. Bosh. Mag. | 16 | 16 | 16 |
| Am. Can. | 46-3 | 45-1 | 46-1 |
| Am. Car & Fdy. | 101-4 | 101-4 | 101-4 |
| Am. Locomotive | 110 | 109-3 | 110 |
| Am. Smelters | 149-3 | 147-3 | 148-7 |
| Am. Steel Fdy. | 43-4 | 43-2 | 43-2 |
| Am. Sugar | 89 | 87-3 | 89 |
| Am. Sum. Tob. | 54-4 | 54-1 | 54-4 |
| Am. Tel. & Tel. | 164 | 162-6 | 164 |
| Am. Tobacco B. | 125-4 | 125-4 | 125-4 |
| Am. Woolens | 19-7 | 19-1 | 19-5 |
| Anaconda | 47 | 46-7 | 47 |
| Armour A. | 10-1 | 10-1 | 10-1 |
| Atlantic Gulf | 36-5 | 36-5 | 36-5 |
| Atchison | 183-4 | 181 | 183-4 |
| Baldwin Loco. | 144-4 | 142-4 | 143-2 |
| Baltimore & Ohio | 116-6 | 116-1 | 116-4 |
| Bethlehem Steel | 50-7 | 50-5 | 50-7 |
| Brooklyn Manhat. | 65-4 | 65-3 | 65-3 |
| California Pack'g. | 66-3 | 66-2 | 66-2 |
| California Pete | 24-4 | 24-4 | 24-4 |
| Can. Pacific | 180-1 | 180-1 | 180-1 |
| Cerro De Pasco | 61-3 | 61-6 | 61-6 |
| Chandler pfd. | 12-6 | 12-6 | 12-6 |
| Chesap'ke & Ohio | 188 | 186-6 | 188 |
| Chi. Gt. Western | 17-4 | 16-3 | 16-7 |
| Chi. Mil. & St. P. | 15-3 | 14-3 | 15-2 |
| Chi. & Northwest | 82 | 81-3 | 81-5 |
| Chi. R.I. & Pac. | 98-3 | 98-4 | 98 |
| Chrysler Motor | 44-5 | 41-7 | 44-4 |
| Coco Cola | 197-7 | 199 | 197-7 |
| Col. Fuel & Iron | 79-7 | 77 | 78-1 |
| Columbia Gas | 93-5 | 92 | 92-5 |
| Cons. Gas | 99-1 | 98-6 | 99 |
| Cont. Can. | 63-3 | 63-2 | 63-2 |
| Cont. Oil | 15-4 | 15-4 | 15-4 |
| Cont. Motor | 12-1 | 11-9 | 11-6 |
| Corn Products | 60-7 | 59-2 | 60-7 |
| Crucible Steel | 67-4 | 66-4 | 66-4 |
| Cuba Am. Sugar | 23 | 23 | 23 |
| Del. Lack. & West. | 163-4 | 163 | 163-4 |
| Dodge Bros. | 18-5 | 18-1 | 18-5 |
| Dupont Powder | 243-4 | 233 | 243-4 |
| Elec. Power | 19-6 | 19-4 | 19-6 |
| Erie | 54 | 53-6 | 54 |
| Famous Players | 108 | 106-4 | 107-6 |
| Foundation Co. | 81-4 | 81 | 81-4 |
| Freeport, Texas | 63-6 | 61-4 | 63 |
| General Asphalt | 81 | 81 | 81 |
| Gen. Electric | 97-7 | 95-6 | 96-6 |
| Gen. Motors | 192-1 | 188 | 191 |
| Goodrich Rubber | 55-4 | 55-1 | 55-3 |
| Granby | 39-3 | 38-4 | 38-7 |
| Great North. Ore | 30 | 30 | 30 |
| Great North. pfd. | 86-6 | 86-1 | 86-6 |
| Gt. West Sug | 113-4 | 111-6 | 113-4 |
| Gulf States Steel | 53-4 | 53-4 | 53-4 |
| Houston Oil | 111-3 | 107-6 | 110-4 |
| Howe Sound | 38-1 | 38-1 | 38-1 |
| Hudson Motor | 73-6 | 72 | 73-3 |
| Hupp Motors | 19-3 | 19-1 | 19-1 |
| Illinois Central | 136-3 | 136-3 | 136-2 |
| Imperial Oil | 44 | 43-6 | 44 |
| Inspiration | 19-1 | 19-1 | 19-1 |
| Int. Comb. Eng. | 54-4 | 53-1 | 54-2 |
| Intl. Harvester | 159 | 158 | 159 |
| Int. Pete | 31-1 | 31-1 | 31-1 |
| Int. Mer. Marine | 7-3 | 7-3 | 7-3 |
| Int. Mer. Mar. pfd. | 41-2 | 41-3 | 41-2 |
| Int. Nickel | 41-2 | 41-2 | 41-2 |
| Int. Tel. & Tel. | 138-4 | 134-6 | 135-4 |
| Kel. Nickel | 59-5 | 56 | 58-5 |
| Ken. City South | 60-3 | 59 | 59-5 |
| Kennecott Copper | 64-7 | 64 | 64-7 |
| Lehigh Valley | 134-4 | 133-3 | 134-2 |
| Louisiana Oil | 13 | 13 | 13 |
| Louis. & Nash. | 137-4 | 137-4 | 137-4 |
| Mack Truck | 109-6 | 107 | 109-4 |
| Manhatten Elec. | 69-5 | 68 | 69-5 |
| Marland Oil | 38-3 | 36 | 36-2 |
| Miami | 19 | 18 | 18 |
| Mid. Cont'nt Pete | 30-6 | 30-6 | 30-6 |
| Miss. Pacific | 57-4 | 56 | 59 |
| Miss. Pac. pfd. | 107-6 | 106-4 | 105-4 |
| Montana Power | 98-4 | 95-4 | 96-4 |
| Montgomery Ward | 66 | 65 | 65-6 |
| Moon Motor | 9-4 | 9-4 | 9-4 |
| Motor Meter | 37-4 | 36-6 | 36-6 |
| Motor Wheel | 24-3 | 24-3 | 24-3 |
| Nash Motors | 61-6 | 91 | 61-6 |
| National Biscuit | 112-1 | 112-1 | 112-1 |
| Natl. Cash Reg | 44-2 | 43-6 | 43-7 |
| Natl. Dairy Prod. | 79-2 | 79 | 79-2 |
| National Lead | 193 | 192 | 193 |
| Norfolk & West | 182-7 | 182-7 | 182-7 |
| North American | 47-7 | 47-4 | 47-7 |
| Northern Pacific | 85 | 85 | 85 |
| N. Y. Central | 149 | 147-4 | 147-5 |
| N.Y. N.H. & Hart. | 51-6 | 51-3 | 51-6 |
| N.Y. Ont & West. | 27-6 | 27-6 | 27-6 |
| Packard Motor | 34-5 | 34-4 | 34-4 |
| Pan. American | 59 | 58 | 53 |
| Pan. American B. | 58-4 | 57-4 | 58-4 |
| Peonsylvania R.R. | 91 | 91 | 61 |
| Pere Marquette | 120 | 120 | 120 |
| Phillips Pete | 43-3 | 41-6 | 42-3 |
| Pierce Arrow | 16-4 | 15-1 | 16 |
| Producers & Ref. | 23-6 | 23-6 | 23-6 |
| Pullman Co. | 177 | 177 | 177 |
| Pure Oil | 39-7 | 36-5 | 36-7 |
| Radio | 44-3 | 41-4 | 43-1 |
| Ray Cons. | 15-2 | 15-1 | 15-1 |
| Reading | 113 | 112 | 113-3 |
| Rep. Iron & Steel | 65-2 | 65 | 65 |
| Savage Arms | 62-1 | 62-1 | 62-1 |
| Schults | 50-2 | 49-5 | 50-1 |
| Sears Roebuck | 55-4 | 54-6 | 55-4 |
| Shell Union | 27-6 | 27-4 | 27-5 |
| Sinclair Cons. | 17-4 | 17 | 17 |
| Southern Pac. | 112-3 | 111-7 | 111-7 |
| Southern Railway | 125 | 123-4 | 124-4 |
| Standard Gas | 56-6 | 56-1 | 56-2 |
| Standard Oil, Cal. | 53-4 | 52-6 | 53 |
| Standard Oil, N.J. | 36-2 | 36 | 36 |
| Standard Oil, N.Y. | 30-4 | 30-4 | 30-4 |
| Standard Oil, Ind. | 66 | 66 | 66 |
| Stewart Warner | 64-4 | 62-7 | 64 |
| St. Louis & S. Fran. | 113-2 | 112 | 113-2 |
| Stromburg Carb. | 37 | 37 | 37 |
| Studebaker | 53-5 | 53-3 | 53-3 |
| Tennessee Copper | 12 | 12 | 12 |
| Texas Co. | 46-3 | 45 | 46 |
| Texas Gulf Sulphur | 60-1 | 57-6 | 60-1 |
| Texas Pacific R.R. | 79 | 78-4 | 79 |
| Tex. Pac. C. & O. | 13-2 | 13 | 13-2 |
| Timken Roller | 87-3 | 86-4 | 87-1 |
| Tobacco Prod. | 100-1 | 99 | 100 |
| Tobacco Prod. A | 112-4 | 112-4 | 112-4 |
| Union Oil, of Calif. | 40-6 | 40-5 | 40-6 |
| Union Pacific | 172-3 | 171-4 | 172 |
| U.S. Cast Iron Pipe | 223-6 | 220 | 223 |
| U.S. Ind. Alco. | 76-4 | 75-4 | 75-7 |
| U.S. Rubber | 60-4 | 59-4 | 60-2 |
| U.S. Steel | 171 | 168-4 | 170-1 |
| Universal Pipe | 32-3 | 31 | 32-1 |
| Vanadium | 48 | 48 | 48 |
| Victor Talk. Mach. | 39-2 | 37-1 | 39-2 |
| Wabash | 69-3 | 68-4 | 68-7 |
| Western Pacific | 26-4 | 25 | 25-3 |
| Westine Air Brake | 150 | 149-2 | 149-6 |
| Westine. Elec. | 73 | 72-6 | 72-7 |
| White Motor | 47 | 46-4 | 47 |
| Willys Overland | 21-3 | 20-6 | 21 |
| Woolworth | 139-4 | 138 | 139-4 |
| Worth. Pump | 31-3 | 31-3 | 31-3 |
| Yoston Sh. & Tu. | 68-4 | 67-6 | 68-4 |
| Yel. Trk & Coach | 27-4 | 27 | 27-4 |

### FOREIGN EXCHANGE

NEW YORK, April 26.—Foreign exchanges steady. Quotations in cents: France—3.91½; cables 3.91¾. Italy—5.46½; cables 5.44. Belgium—13.89½. Germany—23.60½. Holland—39.98. Norway—25.83. Sweden—26.75. Denmark—26.65. Switzerland—19.22. Spain—17.56½. Greece—1.82. Poland—.1140. Czecho-Slovakia—2.96. Jugo-Slavia—1.96. Austria—1412½. Rumania—64½. Argentina—41.31¾. Brazil—11.31¼. Tokio—47.38. Shanghai—43.50. Montreal—100.17 2-19.

STERLING EXCHANGE

NEW YORK, April 26. — Demand 485 5-16; cables 485¾; 60-day bills on banks 431¾.

At Victoria

Buying 483; selling 486.

## HEAVY UNLOADING ON WINNIPEG 'CHANGE

**Prices Take Early Rise, But Sales Hold Prices Down and Closing Is Firm**

WINNIPEG, April 26—Fair absorption of wheat for export gave an early lift to prices here today. Heavy unloadings later in the session discounted the initial advances but closing prices were fairly firm, May scoring the maximum rise of ¼ cent at 142½.

July was ⅛ cent higher at 140 and October unchanged at 129⅞.

Liquidations were chiefly by elevator interests.

The coarse grain commodities were practically neglected. Values were well maintained, however, and fluctuations were narrow.

A fair amount of business was worked in the cash grains.

| | Open | High | Low | Close |
|---|---|---|---|---|
| Wheat— | | | | |
| May | 142⅛ | 142½ | 142¼ | 142½ |
| July | 140¼ | 140¼ | 139⅞ | 140 |
| Oct. | 130 | 130¼ | 129⅞ | 129⅞ |
| Oats— | | | | |
| May | 56¼ | 56⅝ | 56¼ | 56⅝ |
| July | 55⅝ | 56⅛ | 55⅝ | 56⅝ |
| Oct. | 50 | 50½ | 50 | 50½ |
| Barley— | | | | |
| May | 82¼ | 82⅝ | 82¼ | 82⅝b |
| July | 81 | 81½ | 80⅝ | 81⅝ |
| Oct. | 68½ | 68⅝ | 68⅝ | 68⅝ |
| Flax— | | | | |
| May | 193⅝ | 193⅝ | 192⅝ | 193⅝ |
| July | 197⅝ | 197⅝ | 199⅝ | 197⅝ |
| Oct. | 202½ | 202½ | 201⅝ | 202½ |
| Rye— | | | | |
| May | 102¼ | 102½ | 102 | 102 |
| July | 102⅝ | 103 | 102⅝ | 103 |
| Oct. | .. | .. | .. | 94⅝ |

Cash Prices

Wheat—1 nor., 147; 2 nor., 143; 3 nor., 134¾; No. 4, 123; No. 5, 112½; No. 6, 100½; feed, 88½; track, 148½; screenings, $3 a ton.

Oats—3 cw., 57¼; 3 cw., 53⅝; extra 1 feed, 53¾; 1 feed, 51⅝; 2 feed, 48¾; rejected, 44⅝; track, 56⅝.

Barley—3 cw., 82⅝; 4 cw., 81; rejected, 76; feed, 74½; track, 82⅝.

Flax—1 nwc., 193¼; 2 cw., 189¼; 3 cw., 171¼; rejected, 166⅝; track, 193½.

Rye—2 cw., 101⅝.

### NEW YORK CURB

(Supplied by R. P. Clark & Co., Ltd.)

| Industrials | Bid | Asked |
|---|---|---|
| Centrifugal | .13⅞ | .14 |
| Checker Cab | .04 | .06 |
| Durant Del. | .09½ | .09⅞ |
| Mesabi | .65 | .70 |
| Stutz | .14⅝ | .15½ |
| Reo | .19⅞ | .20 |
| Tob. Prod. Ex. | .03 | .03⅝ |
| Un. Profit Shar. | .10¼ | .10⅝ |
| Un. Retail Candy | .06 | .06⅝ |
| Cities Serv., com. | .43⅝ | .48⅝ |
| Cities Serv., pfd. | .85¼ | .85½ |
| Cities Serv., Bkrs. | .24 | .26 |
| Am. Gas El. | .79½ | .80 |
| Lehigh Pow. Secs. | .13⅝ | .16¼ |
| **Oils** | | |
| Carib. | .16⅝ | .16⅞ |
| Glenrock | .05 | .10 |
| Int. Pete. | .30⅝ | .31 |
| Marl Mex. | .. | .01½ |
| Mexico Oil | .15 | .17 |
| Cont. Oil | .17⅝ | .17⅞ |
| Pennock Oil | .09⅝ | .11 |
| Ryan Cons. | .05¼ | .05¼ |
| Sapulpa | .10 | 1.50 |
| Salt Cr. Prod. | .27¼ | .27⅝ |
| Salt Cr. Cons. | .06¼ | .06⅛ |
| Wilcox | .22½ | .28 |
| Conley Tinfoil | .12½ | .12⅝ |
| Mount. Prod. | .22⅝ | .23 |
| **Mines** | | |
| Ariz. Globe | .06 | .07 |
| Butte & West | .07 | .10 |
| Cal. Jerome | .05 | .07 |
| Cons. Copper | .03¼ | .03¼ |
| Cresson | .02 | .02¼ |
| Dolores | .35 | .50 |
| Eureka | .05 | .06 |
| Hecla | .13¼ | .13¼ |
| Hollinger | .30½ | 31 |
| J. V. Devel | .20 | .50 |
| Kerr Lake | .74 | .80 |
| Mason Valley | .01½ | .01⅝ |
| Nipissing | .06½ | .06⅝ |
| Ohio Copper | .52 | .69 |
| Teck Hughes | .06⅝ | .07¼ |
| Un. Eastern | .35 | .45 |
| Un. Verde Ex. | .33 | .34 |

### TORONTO MINES

(Supplied by R. P. Clark & Co., Ltd.)

| | Bid | Asked |
|---|---|---|
| Amulet | 1.13 | .. |
| Argonaut | .42¼ | .. |
| Baldwin | .02½ | .. |
| Barry | .45 | .. |
| Buckingham | .05 | .. |
| West Dome | .07¼ | .. |
| Dome | 3.75 | .. |
| Gold Hill | .35 | .. |
| Goldale | .26 | .. |
| Hollinger | 20.80 | .. |
| Hunton | .23 | .. |
| McIntyre | 26.10 | .. |
| Lakeshore | 19.05 | .. |
| Noranda | 32.00 | .. |
| Kirkland Lake | 1.09 | .. |
| Premier | 2.12 | 2.14 |
| Teck Hughes | 9.92 | .. |
| Tough Oakes | 7.53½ | .. |
| Vickers | .40½ | .50 |
| Vipond | 1.40 | .. |
| Wright Hargreaves | 11.10 | .. |
| Night Hawk | .09 | .. |
| Beaver | .87 | .. |
| Can. Lorrain | .35 | .. |
| Capital | .35 | .. |
| Castle | .96 | .. |
| Crown Reserve | .07 | .09 |
| Keeley | 1.43 | .. |
| Lakeside | .02 | .02½ |
| McKinley | .15 | .. |
| Mill Crest | .05½ | .. |
| Mining Corpn. | 3.50 | .. |
| Nipissing | 6.50 | .. |
| Cayuga | .06⅝ | .09½ |
| Newray | .30 | .34 |
| Area | .20 | .. |
| Duprat | .11½ | .. |
| Towagmac | 3.00 | .. |
| Central Manitoba Mines | 1.50 | .. |

### VANCOUVER EXCHANGE

VANCOUVER, April 26.—Today's quotations on the Vancouver Stock Exchange were:

| | Bid | Asked |
|---|---|---|
| B.C. Silver | 1.80 | 1.90 |
| Cork Province | .09 | .. |
| Dunwell | 1.40 | 1.45 |
| Glacier | .08½ | .09⅝ |
| Gladstone | .25 | .27 |
| Howe Sound | 38.00 | 39.50 |
| Independence | .08¼ | .08½ |
| Indian Mines | .04⅝ | .. |
| International Coal | .30 | .33 |
| L. & L. | .11⅝ | .. |
| Lakeview | .02⅝ | .. |
| Lucky Jim | .30 | .30½ |
| Leadsmith | .05⅝ | .. |
| Marmot | .13½ | .14½ |
| National Silver | .17½ | .19½ |
| Premier | 2.11 | 2.15 |
| Porter-Idaho | .15 | .15½ |
| Ruth Hope | .24½ | .25 |
| Richmond | .16⅝ | .17½ |
| Silver Crest | .06¼ | .06½ |
| Silversmith | .32 | .33½ |
| Terminus | .. | .15 |
| Victoria | .. | .15 |
| Trojan Oil | .. | .00⅝ |
| B.C. Montana | .00 1-16 | .00⅛ |
| British Petroleum | .14⅝ | .14½ |
| Maple Leaf | .19 | .21 |

Morning Sales

1,000 B.C. Gold at .06; 110,000 B.C. Montana at .00¼; 60 Coast Copper at 14; 40 at 13.75; 1,000 British Petroleum at .14¾; 3,000 (B-60) at .13; 1,112 Cork Province at .09; 300 Dunwell at 1.40; 100 Glassir at .20; 1,000 Lucky Jim (B-60) at .31; 2,000 Independence at .08; 1,500 at .08¼; 1,000 at .08¾; 500 at .08½; 1,000 Gladstone at .25; 2,000 Lakeview at .02¼; 2,000 Marmot at .14; 1,000 at .13½; 19,000 at .11¼; 1,600 at .11; 300 Premier at 2.12; 300 at 2.13; 100 at 2.12; 1,400 Richmond at .13¾; 5,000 at .19; 1,750 at .19¼; 1,400 at .18½; 9,000 at .16¾; 1,000 Silversmith at .33½; 3,000 Selkirks at .62.

Afternoon Sales

1,000 Gladstone at .24; 100 Maple Leaf at .19; 3,000 L. & L. at .11¼; 2,000 at .11¼; 4,000 at .11¼; 1,000 Cork Province at .09; 340 Independence at .08¼; 1,000 at .08¾; 100 Dunwell at 1.40; 500 at 1.42; 400 Premier at 2.13; 50 Coast Copper at 13.50; 1,400 British Petroleum at .14¼; 1,000 at 14¾; 1,000 at .14¾; 1,000 at .15; 19,000 Richmond at .17; 3,000 at 17¼; 7 B.C. Elec. at 102.75; 500 Ruth Hope at .24¼.

### FOREIGN BONDS

(Supplied by R. P. Clark & Co., Ltd.)

| | Bid | Asked |
|---|---|---|
| Austrian 7's, 1943 | 102 | 102¼ |
| French 7's, 1949 | 103⅝ | 103⅝ |
| French 7½'s, 1941 | 113 | 113¼ |
| French 3's, 1945 | 109¼ | 109⅝ |
| German 7's, 1949 | 102 | 102⅝ |

## Victoria Stock Exchange

| Mining | Bid | Askd |
|---|---|---|
| B.C. Silver | 1.50 | 1.90 |
| Dunwell Mines | 1.40 | 1.42 |
| Glacier Creek | .08 | .11 |
| Gladstone | .26 | .27½ |
| Goldsmith | .19 | .21 |
| Gleaner | .. | .85 |
| Granby | 37.00 | 39.00 |
| Howe Sound | 36.50 | 41.00 |
| Independence Gold | .07 | .10 |
| Indian Mines | .06½ | .07½ |
| International Coal | .19½ | .22 |
| L. & L. Glacier | .10½ | .11½ |
| Lakeview | .02¼ | .02⅝ |
| Leadsmith | .05¼ | .06⅝ |
| Lucky Jim | .19½ | .21 |
| Marmot Metals | .12 | .15 |
| National Silver | .. | .23 |
| Premier | .. | .16¼ |
| Porter-Idaho | 2.10 | 2.16 |
| Premier Gold | .16⅝ | .18 |
| Richmond | .06 | .06¼ |
| Rufus | .. | .39 |
| Russell Creek | .23 | .28 |
| Ruth Hope | .. | .03 |
| Selkirks | .. | .40 |
| Silverado | .05¼ | .06⅝ |
| Silver Crest | .32 | .35 |
| Silversmith | .. | .33½ |
| Sunloch | .60 | .75 |
| Terminus | .. | .12 |
| Victoria | .. | .07 |
| Cork Province | .09 | .10 |
| **Oils** | | |
| B.C. Montana | .00 1-16 | .00 3-16 |
| **Miscellaneous** | | |
| B.C. Permanent Loan | 106.00 | .. |
| **Local Curb Stocks** | | |
| Slocan King | .13 | .14⅝ |
| Coast Copper | 12.00 | 14.00 |
| Silver Ledge | .. | .03 |
| Torrie | 3.30 | 3.90 |
| George Copper | .73 | .90 |

Sales

300 B.C. Silver at 1.85; 100 Dunwell at 1.41; 3,000 Richmond at .18½; 5,000 Cork Province at .09; 5,000 at .09; 5,000 at .09; 5,000 at .09; 4,000 Slocan King at .18½; 2,000 at .19½; 100 George Copper at .77; 400 at .75; 250 at .75; 500 at .75; 100 at .80; 400 at .80; 20,000 Silver Crest at .09½.

## Calgary Oil Stocks

(Supplied by R. P. Clark & Co. by direct private wire)

| | Bid | Asked |
|---|---|---|
| Advance | .16 | .. |
| Alberta Pacific Cons. | .12 | .. |
| British Dominion | .30 | .. |
| Dalhousie | 1.85 | 1.75 |
| Illinois Alberta | .39 | .. |
| New McDougal Segur | .75 | .. |
| McDoual Exp. | 1.00 | .. |
| McLeod | 3.75 | .. |
| Mill City | .35 | .30 |
| Moose Mountain | .. | .25 |
| Royalite | 26.50 | .. |
| Turner Valley | .35 | .. |
| United | .35 | .90 |
| Vulcan | 2.75 | 3.00 |
| Midwest | .33 | .. |

### METAL MARKETS

LONDON, April 26.—Standard copper, spot, £54 17s 6d; futures, £55 7s 6d. Electrolytic, spot, £61 10s; futures, £62. Tin, spot, £294 7s 6d; futures, £290 7s 6d. Lead, spot, £25 17s 6d; futures, £26 7s 6d. Zinc, spot, £29 2s 6d; futures, £29 5s.

At New York

NEW YORK, April 26.—Copper, easy; electroytic, spot and futures, 13.00. Tin, firmer, spot and nearby, 66.62; June, 65.62. Iron, steady, unchanged. Lead, steady, spot, 7.00. Zinc, steady, East St. Louis, spot and futures, 6.13. Antimony, spot, 14.00.


**Money on Hand for Mortgages**

Lowest Current Rates. Prompt Service

PEMBERTON & SON

78—Phone—388 Established 1887 625 Fort Street



**It Costs No More to Buy Securities on Our Monthly Payment Plan**

A client taking advantage of our monthly payment plan pays the same for his security as the investor who pays cash. Write or call for our booklet—"The Road to Independence." It describes the plan fully.

R. P. CLARK & Company (Vancouver) Limited

VICTORIA BRANCH } Winch Building 640 Fort Street

Phones 220 and 221


## SHARP ADVANCE MADE IN BEEF

**PRICE REACHES HIGHEST POINT SINCE CLOSE OF WAR**

**Shortage of Choice Stock Is Held Responsible for the Rise**

Indications throughout the cattle-raising parts of the country show that a period of advancing prices in beef is likely to follow. This has been forecast for some little time owing to the shortage of fat cattle. Yesterday the local market reached 18½ cents a pound for choice beef. At the same time the prices in Seattle and along the Pacific coast of the United States is higher still than this quotation.

The prices that have been reached are the highest that they have been for beef since the end of the war. Those in the trade hold out little hope that there will be a falling off in the prices. They rather expect continued advances.

It is pointed out in the Calgary market reports that the tendency is all in the direction of higher prices. The whole of the Pacific coast is in the competition for the product of the prairies and the prairie farmers have not the supply to meet the extra demand.

The prices that have prevailed have been held by the trade to have been too low in the past. The natural consequence has been that there has been a falling off in the production of what has not been a paying commodity to produce, with the result that a shortage has arisen.

How long the prices will continue to advance it is impossible to forecast. Those best informed in the trade believe that there will be little hope of any relief from the buyers' standpoint until towards Fall, when the grass-fattened stock is available.

## FRANCE CONSUMING MORE ELECTRICITY

**Power Development Offers Attractive Field for Investment of Canadian Capital**

The following figures on French electric power development are of interest in view of the strong probability of some Canadian financing for a group of French electric light and power companies. The names of some leading Canadian bankers, who have been for many years identified with the development and financing of power projects and who have recently been in France, are mentioned in this connection.

According to statistics of the French Ministry of Public Works, transmitted to the Bankers' Trust Company of New York by its French information service, the production capacity of central electric power stations in France on January 1, 1926, totalled more than 5,000,000 kilowatts, of which 3,229,000 are generated by steam plants and 1,840,000 by hydraulic plants.

When compared with the production of other European countries for which statistical figures are available, France ranks second as regards production capacity.

The production and consumption of electric current in France in 1923 appointed to 7,738 million kilowatt hours, or 197 kilowatt hours per capita; in 1924, 9,000,000,000 kilowatt hours, or 230 per capita; and in 1925, 10,000,000,000 kilowatt hours, or 250 per capita. (The figures for 1924 and 1925 are provisional.) Statistics for Europe show a per capita consumption of 800 kilowatt hours in Switzerland, 238 in France, 192 in Germany, 180 in Italy and 177 in Great Britain.

French railroads consume per month a total of only 8,100,000 kilowatt hours, but their electrification is progressing steadily. The electrification of rural districts and villages has made great progress in France, for at the end of 1926 18,000 out of 39,000 rural communities, or forty-five per cent, were supplied with electric power.

### MONTREAL STOCKS

(Supplied by B.C. Bond Corpn., Ltd.)

(All Fractions in Eighths)

| | Close |
|---|---|
| Abitibi | .. |
| Asbestos, pfd | 86-2 |
| Bell Telephone | 146-6 |
| Brazilian Trac. | 157 |
| B.C. Fish. & Pack. | 79-4 |
| Brompton Paper | 32 |
| Can. Cement, com. | 143-4 |
| Can. Car Fdy., pfd | 80-4 |
| Can. S. S., com. | 41 |
| Can. S. S., pfd. | 93 |
| Can. Cottons | 125 |
| Can. Converters | 105-4 |
| Can. Ind. Alcohol | 26 |
| Cons. M. & S. | 252 |
| Dom. Bridge | 116-4 |
| Dom. Glass | 130-3 |
| Dom. Textile | 116-6 |
| Laurentide Co. | 100-4 |
| Mackay Co. | 122 |
| Montreal Power | 82-2 |
| National Breweries | 68-4 |
| Ontario Steel | 76-4 |
| Ogilvie Mlg. Co. | 275 |
| Ottawa Power | 101 |
| Penmans, Ltd. | 77-4 |
| Shawinigan | 86-6 |
| Spanish River Pulp | 100-6 |
| Spanish River Pulp, pfd. | 113 |
| Steel of Can. | 128-4 |

### VICTORY AND WAR BONDS

(Supplied by R. P. Clark & Co., Ltd.)

| | Buy | Sell |
|---|---|---|
| Victory Loan, 5½%—Tax Free | | |
| Interest due— | | |
| 1927, 1st June and Dec. | 100.50 | 100.65 |
| 1933, 1st May and Nov. | 104.35 | 104.40 |
| 1937, 1st June and Dec. | 107.35 | 107.40 |
| War Loan, 5%—Tax Free | | |
| 1931, 1st April and Oct. | 101.35 | 101.40 |
| 1937, 1st Mar. and Sept. | 102.30 | 102.50 |
| (Payable New York) | | |
| Victory Loan, 5½% | | |
| 1927, 1st May and Nov. | 100.45 | 100.60 |
| 1932, 1st May and Nov. | 101.15 | 101.30 |
| 1934, 1st May and Nov. | 103.75 | 104.05 |
| Dominion Loan | | |
| 1928, 15th April and Oct., 5% | 100.45 | 100.60 |
| 1946, 15th April and Oct., 3% | 102.80 | 103.00 |
| 1940, 1st Mar. and Sept., 4½% | 99.75 | 100.25 |
| 1944, 15th April and Oct., 4½% | 99.75 | 100.25 |
| 1954, 1st Feb. and Aug. (C.N.R.), 5% | | 104.75 |

Prices subject to ¼ of 1% brokerage.

Add accrued interest to date:

1927, 1967, 148 days, 2.200 per $100.

1927, 1933, 1933, 1934, 176 days, 2.453 per $100.

1926, 1946, 11 days, .131 per $100.

1944, 11 days, .172 per $100.

### NEW YORK SUGAR

NEW YORK, April 26.—There were no sales reported in the raw sugar market early today and prices were unchanged with nearby duty free offered at 4.86. The refined sugar market was unchanged with only moderate business reported. List prices ranged from 6.00 to 6.20 for fine granulated.

### SILVER MARKETS

LONDON, April 26.—Bar silver, 26 1-16d per ounce.

At New York

NEW YORK, April 26.—Bar silver, 56. Mexican dollars, 42½.

**Dow Jones' Averages**

Forty bonds, 97.33; up .02.

Twenty industrials 163.72; off 3.07.

Twenty rails, 132.33; off 1.50.

## Winnipeg Grain Letter

(Supplied by R. P. Clark & Co., Ltd.)

WINNIPEG, April 26.—The wheat market was generally dull and narrow, with little of feature going on. Opening prices were slightly higher, with one export house taking an estimated amount of 250,000 bushels of May wheat. After this demand was satisfied the market eased off around yesterday's close at which point it held. One large milling concern was credited with buying 125,000 bushels which came from the same export house that was buying earlier. While trade volume was very small, there appeared to be plenty of wheat for sale on all spurts with very little offered on the dips. The Chicago market was steady but fractionally lower. Their May is now selling at a discount of 9 cents under Winnipeg May. Liverpool close 5-8 lower, but Broomhall reported good buying by the United Kingdom and Continent and further large imports are expected. Argentine markets are showing considerable firmness. It is reported that there is a fair foreign short interest in Winnipeg that will be evened up. Deliveries during the first part of the month is expected to be small, and many look for the May to widen its spread over the deferred months. Seaboard reported business generally quiet. There has been a good trade in cash wheat, interest being shown in all grades except 3 Nor. Monday's shipments of Fort William was 3,820,000 bushels, the largest delivery so far. Total contracts in store is 8,580,000, of which 3,784,000 bushels is 3 Nor. Eighty per cent of the receipts from the country is tough and damp and no dried grades are deliverable on contracts. The situation appears bullish. A few scattered showers reported in Western Canada, but generally weather is favorable with work on the land commencing in scattered areas. The Winnipeg market closed 1-8 higher to unchanged.

Coarse Grains—Trade volume was again light in all coarse grains, but there was a fair inquiry for oats and barley with a little export business worked. Oats, barley and rye closed fractionally higher.

## Wholesale Row

(Revised April 26, 1927)

| | |
|---|---|
| **Eggs** | |
| Fresh Extras, doz. | .30 |
| Fresh Firsts, doz. | .28 |
| Pullets, Extras, doz. | .39 |
| **Butter** | |
| Best, cartons | .48 |
| Prints, No. 3 | .45 |
| Dairy solids | .40 |
| Dairy prints | .43 |
| **Cheese** | |
| B.C. large, lb. | .21 |
| B.C. Twins, lb. | .21½ |
| B.C. Tripletts, lb. | .23 |
| Alberta solids, lb. | .23 |
| Alberta Stilltons, lb. | .20 |
| Ontario solids, lb., new | .24 |
| Ontario Twins, lb. | .24 |
| Ontario Tripletts, lb., new, matured | .25½ |
| Ontario Stilltons, Sept. make, lb. | .29 |
| **Lard** | |
| Pure Lard—Tierces basis, per lb. | .16 |
| Compound—Tierces basis, per lb. | .14 |
| **MEAT** | |
| Beef, No. 1 Steers | .18½ |
| Beef, No. 1 Cows | .17 |
| Lamb | .31 |
| Lard | .19 |
| Veal | .15 .22 |
| Bacon | .35 .45 |
| Mutton | .22 |
| Hams | .32 .35 |
| Chickens | .39 .41 |
| Fowl | .23 .35 |
| Pork | .30 |
| **SUGAR** | |
| B.C. Refinery— | |
| White, per hundred | 9.95 |
| Yellow, per hundred | 9.45 |
| **FEED** | 100 lbs. / Per Ton |
| Barley | $1.80 / $45.00 |
| Gr. Barley | 3.40 / 68.00 |
| Corn | 3.00 / 60.00 |
| Cracked Corn | 2.70 / 62.00 |
| Feed Cornmeal | 2.10 / 52.00 |
| Oats | 2.40 / 48.00 |
| Oats, ground | 2.40 / 48.00 |
| Scratch Food | 2.50 / 45.00 |
| Poultry Mash | 3.00 / 60.00 |
| Marvel Egg Mash | 2.70 / 62.00 |
| **FLOUR** | Per Sk. 49 lbs. |
| Snowflake | $3.55 |
| Purity | 3.45 |
| B. & K. Flour | 3.55 |
| Five Roses | 3.65 |
| Maple Leaf | 3.65 |
| Royal Standard | 3.55 |
| Royal Household | 3.55 |
| B. & K. Pastry | 3.45 |
| Whole Wheat | 3.45 |
| Quaker Flour, per bbl. | $10.35 |
| **Vegetables** | |
| Beets, per sack | 2.50 |
| Cabbage, dry lb. | .04½ .05 |
| Carrots, per sack | 0.50 |
| Cauliflower, doz. | 2.60 3.25 |
| Celery, imported, doz. | 1.75 2.00 |
| Lettuce, head, Cal. | 3.60 |
| Onions, Aust. Brown | 3.50 |
| Potatoes, dry belt, Gems, sack | 1.75 |
| New Potatoes | .11½ .13½ |
| Turnips, per sack | 2.50 |
| Peppers, per lb. | .05 |
| Parsnips | 2.50 |
| Asparagus, lb. | .25 |
| Sweet Potatoes | .13½ |
| Spinach | 1.60 3.20 |
| Peas, new, Goor | .09 |
| Cucumbers, hothouse | 2.50 3.25 |
| **Fruits** | |
| Apples— | |
| O.K. Newtons | 2.50 2.63 |
| Winesaps | 2.60 2.72 |
| Spits | 2.50 2.70 |
| Delicious | 2.72 |
| Wagner | 2.35 2.50 |
| R

# Vancouver Island News

## HIGH SCHOOL IS DECLARED OPEN

**MR. A. SULLIVAN, INSPECTOR OF HIGH SCHOOLS, OFFICIATES AT QUALICUM BEACH**

**Captain Barry, the Principal, Makes His Report—Provision for Recreation Grounds**

QUALICUM BEACH, April 26.—Dr. S. J. Willis, superintendent of education, not being able to attend personally and formally open the new high school at Qualicum Beach, the ceremony was performed by Mr. A. Sullivan, inspector of high schools. Mr. J. M. Paterson, the inspector of No. 3 District, also attended.

The proceedings opened with a school concert, at which Mr. C. G. Golding, as chairman of the trustees, officiated. All the items were well rendered and received applause.

The principal, Captain Barry, gave his report. He attributed the success to the whole-hearted co-operation he had received with his staff, Miss Bruce, senior, and Mrs. Ogg, junior teachers, both in the educational and sports branches. The school is in a high state of efficiency and the health of the scholars has been very good.

Captain Barry reported that the school authorities had been given the whole block in which the school stood and it was hoped that very shortly large recreation grounds would be available, three and a half acres in all.

Mr. J. M. Paterson gave a most interesting address and congratulated the teachers on the high-class singing by the various grades.

Mr. A. Sullivan declared the new high school open and confirmed what Mr. Paterson had said about the various items of the programme, saying he was very much impressed, especially as there was no instrument of any kind used. Mr. Sullivan paid a compliment to Qualicum Beach. He said as he left the train and walked down to the hotel he was struck with the most beautiful view. He thought that in time there would be a consolidated school and that Qualicum Beach was an ideal centre and with the recreation grounds there would be no finer school on the Island.

The proceedings closed with the National Anthem.

## SPRING FLOWER SHOW IS SUCCESS

**THIRD EXHIBIT PROVES ATTRACTIVE FEATURE AT SHAWNIGAN LAKE**

**Show Is Visited by Lieutenant-Governor—List of Awards Is Announced**

SHAWNIGAN LAKE, April 26.—The third annual Spring Flower Show of the Shawnigan Farmers' Institute was held in the hall yesterday and proved an unqualified success. The weather was everything that could be desired and consequently the hall was crowded with visitors during the afternoon. Considering the inclement Spring, the flowers and vegetables were of a very high order, and the judge, Mrs. F. S. Leather, F.R.H.S., of Duncan, praised their quality. The women's work was judged by Mrs. J. H. Whittome, who pronounced it an improvement on former years, both in quality and quantity. The Lieutenant-Governor and Miss Helen Mackenzie visited the show for about an hour during the afternoon and inspected the exhibits. Their visit caused a great amount of pleasure to all present. His Honor was greatly interested in the children's wild flower exhibits and expressed the intention of giving two silver medals next year, one for children over ten and another for those under ten.

The produce stall, in the hands of Miss Davidson and Mrs. McPherson, was sold out, and Miss Blake, with the spinning jenny, did a roaring trade.

Tea was served by Mrs. Cheeke, Mrs. Elford, Mrs. Moulton, Mrs. Mudge and Mrs. E. C. Nightingale, and was well patronized.

A special prize for the most attractive exhibit in the cut flower division was decided by popular vote, the prize going to Mrs. Furlonge for a beautiful display of garden flowers.

The results in the various classes were as follows:

**Cut Flowers**

Collection of garden flowers—1, Mrs. Trevor Keene; 2, Mrs. Furlonge.

Six vases of garden flowers—1, Dr. F. T. Stanier.

Collection of tulips—1, Mrs. Trevor Keene; 2, Mrs. Oldham.

Five varieties of tulips—2, Mrs. Oldham.

Vase of three tulips—1, Mrs. Trevor Keene; 2, Mrs. Oldham.

Rock garden plants and flowers—2, Mr. S. W. Finley.

Collection of wallflowers—1, Mrs. Trevor Keene; 2, Dr. F. T. Stanier.

Hyacinths—1, Mrs. E. R. Jackson; 2, E. R. Jackson.

Polyanthus—1, Dr. F. T. Stanier.

Narcissi, three blooms—1, Mrs. Yates; 2, Dr. F. T. Stanier.

Collection of narcissi—1, Mrs. Trevor Keene; 2, Mrs. Gooch.

Yellow trumpet narcissi—1, Mrs. H. P. Tooker; 2, Mrs. Trevor Keene.

**Decorative Classes**

Bowl of narcissi—1, Mrs. Cheeke; 2, Mrs. Eardley-Wilmot.

Basket of flowers—1, Mrs. F. T. Elford; 2, Dr. F. T. Stanier.

Vase of garden flowers—1, Mrs. E. R. Jackson; 2, Dr. F. T. Stanier.

Table decoration—1, Mrs. Eardley-Wilmot; 2, Mrs. Cheeke.

Pot plant—1, Mrs. Yates; 2, Dr. F. T. Stanier.

Collection of pot plants—1, Miss Davidson.

**For Children Over Ten**

Collection of wild flowers—1, Isobel Mason-Hurley; 2, Charlie Blake.

**For Children Under Ten**

Vase of wild flowers—1, Joan Alexander; 2, Diana Stanier.

**Ladies' Work**

Plain layer cake—1, Miss Davidson; 2, Mrs. Moulton.

Crochet lace—1, Mrs. A. E. Morris; 2, Mrs. W. Freeman.

Knitted article, wool—1, Mrs. Eardley-Wilmot; 2, Miss Davidson.

Plain sewing—1, Mrs. H. G. Grainger; 2, Miss Davidson.

Hand embroidery—1, Mrs. Gannon; 2, Mrs. W. Freeman.

Water color painting—1, E. A. Morris; 2, Mrs. Gooch.

Decorative work—1, Mrs. Gannon; 2, Mrs. Christison.

Pair of socks—1, Mrs. H. G. Grainger; 2, Mrs. Christison.

**Vegetables**

Twelve radishes—1, R. B. Moulton; 2, Dr. F. T. Stanier.

Two lettuces—2, Dr. F. T. Stanier.

Eight stalks of rhubarb—1, E. M. Renouf; 2, Mrs. Trevor Keene.

Bunch of parsley—1, Dr. F. T. Stanier.

PORT ALBERNI, April 26.—Philip N. Bayliss, who was arrested recently for taking city funds, appeared before Magistrate Freeze on Friday morning and was committed for trial. Acting Chief Potter took him to Oakalla on Saturday morning.

Canadian Pacific Railway Excursion to Bellingham Tulip Festival, May 6. Princess Louise leaves Victoria at 9:30 a.m. Adults, $2.05; children, $1. Leave Bellingham 5.30 p.m. Tickets now on sale.

## COMOX OBSERVES ST. GEORGE'S DAY

**COURTENAY AND DISTRICT OLD COUNTRY PEOPLE DINE AT PORT**

**Shakespearian Recollections Are Recalled on Natal Day of Great Dramatist**

COURTENAY, April 26.—St. George's Day and Shapespeare's birthday were celebrated in this district by a banquet at the Elk Hotel at Comox on Monday night. The delightful menu was headed by an appropriate quotation from "Macbeth."

The dinner included several typically English dishes such as roast beef and Yorkshire pudding, plum pudding, etc., and was greatly enjoyed by the large number who went to Comox.

Lieut.-Colonel C. W. Villiers acted as chairman for the evening, and a capital programme of songs and toasts was given.

The toast list:

"The King," Lieut.-Colonel C. W. Villiers.

"The Empire," Mr. Ben Hughes, Mr. W. P. Beavan responding.

"Canada," Major A. M. Hilton. This toast was responded to by Mr. Hugh Stewart and Mr. D. R. Macdonald.

The toast of "England" was ably proposed by Mr. G. W. Stubbs. Mr. Sidney d'Esterre replying.

"The Ladies," proposed by Mr. S. Abrams, was responded to by Mrs. Theed Pearse.

The musical programme:

Song, by Mr. G. A. Kirk, "Song of the Open Air"; shawl dance, Miss Sheila Allard; "Devonshire Dialect," Mr. H. S. Baker; "Cherry Ripe," Mrs. Ben Hughes; "O Canada," by the assembly; song, "My Old Dutch," by Mr. G. P. Osler; duet, "Larboard Watch," Rev. J. Hobbins and Mr. G. H. Harwood; song, "Land of Hope and Glory," Mrs. B. Harvey.

### *London News Takes a Fling at Moscow*

The Merchandise Marks Bill provides that all goods must be clearly stamped with their country of origin. —Evening News (London).

## DAILY BOAT SERVICE IS TO BE PRESSED

**Courtenay-Powell River Connection Seems to Be Nearer Realization**

COURTENAY, April 26.—Following the meeting to consider the proposed by-laws last Tuesday night, the subject of a daily boat service between this point and Powell River was discussed. Mayor McKenzie gave a brief summary of the boat plan up to date.

Mr. Eccles, owner of the Ruth B, and Captain Butler were both present. It was propesed to form a company to operate this boat on a daily schedule. The owner intimated his willingness to take stock to the extent of $3,000. Captain Butler was ready to operate the boat and put up $1,000 cash and to make further investment.

Mr. Joseph McPhee said the district needed connection with Powell River. The present seemed the most favorable opportunity, as there was now someone with an interest in the boat willing to run it. He was strongly in favor of the scheme.

Mr. Eccles explained that he was willing to either charter or sell the boat, which had cost about $42,000 to build. He thought that if Ottawa and the local member were approached, a mail contract could be secured. It would cost about $1,400 to put the boat in shape and meet the requirements of the inspector for the Powell River run. This included new lifeboats. He thought the boat would be a paying proposition. Captain Butler had been into figures as to the prospects of making the boat pay and was very optimistic.

Alderman Pearse, MacDonald and Douglas said they would be in favor of engaging the services of a man to sell stock in the proposed company, as was the mayor. Alderman MacDonald, as president of the Board of Trade, would call a meeting of the council of the Board and felt confident that the money could be raised in two or three days.

### *Farmers' Institute Meets*

KEATING, April 26.—The South Saanich Farmers' Institute held a well-attended meeting in Temperance Hall on Thursday evening, at which Mr. Phillips, of the Department of Agriculture, was the chief speaker. The subject of his address was "Potatoes." The speaker dealt chiefly with the preparation of the soil and the planting of potatoes, giving much valuable information along these lines. A vote of thanks was acorded the speaker.

During the business session Mr. W. D. Michell presided. It was decided to send the usual donation to the North and South Saanich Agricultural Society Fair in the Fall. Prises will be awarded for the best twenty-five pounds of potatoes any variety, the best twenty-five pounds of certified seed potatoes, and for second prize, for individual vegetable exhibits.

A letter will be sent to the Saanich Council, drawing attention to two danger spots on the East Saanich Road, and asking that danger signs be placed at these—one at Lake Hill, where the C.N.R. crosses the highway, and one at the junction of Cordova Bay Road with the highway.

At the conclusion of the meeting refreshments were served by members of the Women's Institute.

### *Colwood Makes Preparations for Health Pageant*

LANGFORD, April 26.—Messrs. H. Pearce, W. T. Dixon and F. Smedley represented Langford at a council meeting of the Esquimalt Rural Nursing Service Monday evening.

Mr. Smedley, as song leader, has visited five schools to help prepare them for the singing next Saturday afternoon at the Health Pageant to be held at Colwood Hall.

Mr. W. T. Dixon, who is to start off the parade from Langford, would be pleased if any people who can loan their cars for transportation purposes would be at the school at 1 o'clock. He would also be glad to be able to ascertain the number of cars that may be expected.

**Concert Postponed**

The concert which was to have been given by No. 1 11th Machine Gun Battery tomorrow evening, has been postponed until the following Thursday.


Goodyear means Good Wear

Free from kinking and bursting—Extra long life

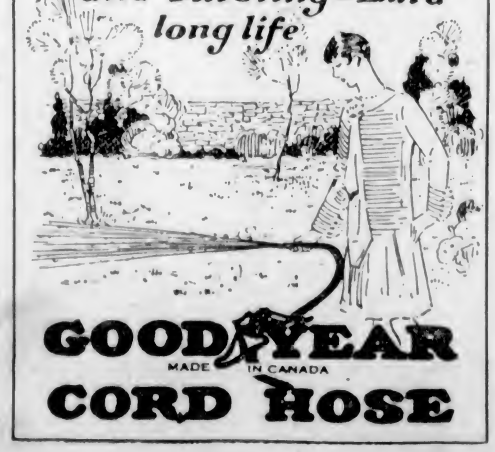

GOODYEAR MADE IN CANADA CORD HOSE



Store Hours—9 A.M. to 6 P.M. Wednesday, 9 A.M. to 1 P.M.

DAVID SPENCER LIMITED PHONE 7800

Interesting Store News for This Morning's Shoppers

Women's Flannel Dresses

On Sale This Morning for $4.90

A Number of Flannel Dresses, neatly modeled, and trimmed with fancy braid, and with long sleeves, pockets, tie girdles and convertible collars. Shades are orange, rust, rose, green, fawn and henna; sizes 14 to 40. Suitable for morning or afternoon home wear. Each.....$4.90 —Mantle Dept., 1st Floor

Misses' Tweed Suits

In Neat Tailored Styles

Checks or Mixtures of Grey, Fawn, Rose, Blue, Salmon and Brown—A Wednesday Morning Bargain, Each

$8.90

A selection of Tweed Suits in smart tailored styles. Coats have one-button fastening and turn-back cuffs. The skirts are wrap-around style with kick pleats. Very suitable for school wear. Sizes 14 to 20. A great bargain, each .....$8.90 —Mantle Dept., 1st Floor

Women's Step-In Combinations, 90c

Step-In Cotton Combinations, opera style or with strap shoulders; wide knee and lace trimmed. Sizes 36 to 40. On sale, a suit .....90¢ —Knit Underwear, 1st Floor

After-Easter and Month-End Adjustment of Stocks--An Exceptional Bargain Event, Thursday, Friday and Saturday

See Tonight's Times and Tomorrow's Colonist for Full Details

Women's Cotton Vests

Women's Cotton Vests, in opera style or with shoulder straps; white only. Sizes 36 to 44. On sale....4 for $1.00

White Cotton Vests, plain white or Rayon stripe, with or without sleeves. Sizes 36 to 44. On sale....3 for $1.00 —Knit Underwear, 1st Floor

36-Inch Luncheon Sets

To Embroider—Today

90c

Stamped on oyster needleweave in applique design; simple and attractive. At, each .....90¢ —Art Needlework, 1st Floor

Bedspreads

To Embroider—Today

$5.00

Stamped on white broider weave in basket design, and finished with hemstitched hems. Each .....$5.00 —Art Needlework, 1st Floor

Cushions and Scarfs

Tinted and Stamped to Embroider

In blue on ecru art linen; a conventional bird design. Very attractive, each $1.75 —Art Needlework, 1st Floor

Brassieres

Brassieres of satin stripe cotton, back hook, and with elastic in waistline. Medium length with shoulder straps. Each .....59¢ —Corsets, 1st Floor

A Wednesday Morning Bargain in Men's Underwear

Penman's Natural Merino Shirts and Drawers, light weight. Shirts, sizes 34 to 36; drawers, 32 to 34. Regular, a garment, 85c, for.....69¢

Penman's Fine Cream Cotton, Elastic Rib Shirts and Drawers, all sizes, a garment .....85¢

Combinations, a suit .....$1.50

Somerset Brand White Nainsook Combinations (athletic style), no sleeves, knee length. All sizes. A suit.....$1.00 —Men's Furnishings, Main Floor

10 Dozen Men's Negligee Shirts

Regular Price $1.50 for

89c

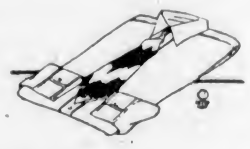

Men's Negligee Shirts, patterned with light, fancy stripes on a white ground, and made with soft double cuffs and starch neckband. Sizes 15½ to 17½. Regular price, each, $1.50. On sale for .....89¢ —Men's Furnishings, Main Floor

On the Bargain Highway

Men's Brown Canvas Boots $1.95

Men's Brown Canvas Boots and Oxfords, with leather soles, heels and toecaps. Well made footwear that will give months of service .....$1.95 —Bargain Highway, Lower Main Floor

English-Made Tweed Hats for Men, $2.50

We have a full range of Men's Tweed Hats. Just arrived from England. Fedora styles with eyelets each side. Neat and comfortable hats for Spring and Summer. Neat patterns. All new stock just unpacked. Each .....$2.50 —Men's Hats, Main Floor

Cretonne Cushions, 18 x 18 inches, Each $1.00

Cushions covered with fine grade cretonne, and filled with kapok. Ideal for use in Summer homes, camps or boats. On sale, each .....$1.00 —Drapery, 2nd Floor

Small Boys' Wool Jersey Suits, $1.75

Two-piece style in two shades, light top and dark pants that button onto waist. Shown in fawn with navy and fawn with brown. Sizes for 2, 3 and 4 years. Special this morning .....$1.75 —Children's Wear, 1st Floor

Smart Wash Suits

For Small Boys—Each $2.25

Made from nice quality broadcloth in tunic and Oliver Twist style; shown in shades of peach, pink, blue, green, apricot. Sizes for 2, 3 and 4 years. Special this morning .....$2.25 —Children's Wear, 1st Floor

Shopping Bags, 98c and $1.50

Shopping Bags covered with fine cretonne and lined with plain fabrics, each fitted with unbreakable handles. Regular $1.45 for.....98¢

Large Size Shopping Bags of best grade cretonne or leatherette. Regular prices to $2.25 for .....$1.50 —Drapery Dept., 2nd Floor

Rayon Silk Curtain Panels

On Sale Today

Rayon Silk Panels, 48 inches by 2¼ yards long. Extra fine grade. Several neat designs. Regular, a panel, $5.00 for .....$3.95 —Drapery Dept., 2nd Floor